MT. VESUVIUS STARTS NEW ERUPTION

WEATHER
San Francisco and Bay Region
Fair and mild, but with fog during night. Moderate Westerly winds.

RICHMOND RECORD HERALD
A RICHMOND PAPER FOR RICHMOND PEOPLE

COMPLETE REPORT EACH MORNING
FURNISHED BY
UNITED PRESS
LATEST WIRE NEWS

VOL. XXVI, NO. 816. Read It First In The Record-Herald RICHMOND, CALIFORNIA FRIDAY MORNING, AUGUST 10, 1928 TELEPHONE 70-71 PRICE 5c

REALTORS TO CONDUCT APPRAISAL HERE

Burning Launch Perils Men

FOUR HELD IN DEATH OF RICH SHEEP RAISER

MEERCED, Aug. 9— (U.P.) — With four persons under arrest in connection with the murder of Ralph Amabile, a sheep man near Los Banos, two weeks ago, three of whom have been formally charged with the slaying, a $20,000 policy on the life of Amabile entered into the case tonight as another possible motive for the killing.

Anton Negras and his wife, cousins of the slain man, were the last two to be placed behind bars, both being arrested following the capture in El Centro late yesterday of Robert DeLuchi, a former employe of Amabile.

According to the theory of the officers now working on the case, DeLuchi acted as Negras' agent in the slaying so that Negras would profit from the insurance. The pair were partners in the sheep business and were said to be involved in financial difficulties.

Amabile's body was found on a deserted ranch in the hills near Los Banos, with a bullet hole in his back.

Hot off the Griddle

THE MIAMI HERALD PRINTS as a Monday morning issue a large paper carrying four sections of fifty-six pages, practically all of it being devoted to a description, in small type, of thousands upon thousands of lots upon which no taxes have been paid, and which will be sold by the State of Florida at public auction unless taxes are paid before August 6. Strangely enough, in almost every case the names of the owners of the lots are marked "unknown." The names of buyers are not even listed. They are all broke and glad to forget it. The state will have plenty of real estate to sell for some time to come, but it will be a long time before Florida boasts of another "boom." The Miami Herald is not calling editorial attention to its "special edition."

* * * * *

TEX RICKARD AND JACK FUGAZY, his only rival in the cultivation of century plants, are in a death struggle for supremacy Jack Dempsey, who made Rickard, has deserted him. Gene Tunney retires from the game with $2,000,000, leaving a field of understrappers scrambling for the heavyweight title. While Mr. Rickard is on his yacht Mr. Fugazy is raiding the heavyweights with contracts and fountain pen. If Mr. Fugazy advertises his shows in the newspapers at prevailing rates as managers of other shows do, he will have Mr. Rickard groggy in the first round. Newspapers have been giving away millions of dollars' worth of free publicity to boxing promoters. No other enterprise in the world could sell tickets at $40 apiece and draw a crowd without advertising for it.

* * * * *

MILLICENT ROGERS RAMOS, heiress to her father's $40,000,000 Standard Oil fortune, expects the stork on her estate at Roslyn, Long Island in September. The new baby will be born with a silver spoon in its mouth. Mrs Ramos' young husband, Arturo, who wants to keep busy, is work-

(Continued on Page Eight)

People Flee Volcano As 1,000 Perish

...NAPLES, Aug. 9—(U.P.)—Mount Vesuvius showed a marked increase in activity tonight and now is emitting three streams of molten lava.

BATAVIA, Dutch East Indies, Aug. 9.—(U.P.)— One thousand persons were killed and hundreds injured in successive volcanic eruptions on Mount Rokatinda on the Island of Paloeweh beginning Saturday, according to reports received here today.

First reports of the disaster were received Sunday, but it was not until today that more complete information giving details of the destruction were received. Due to the fact, however, that the island is some eleven hundred miles from here and is remotely placed

Continued on Page Eight

Traffic Plans On Hoover Fete Are Perfected

With record crowds expected at the Stanford Stadium tomorrow when Herbert Hoover formally accepts his nomination, the organizations handling football game traffic heretofore have perfected extensive arrangements for taking care of motorists who drive to Palo Alto.

All routes leading to the Stanford Stadium are in excellent condition and a systematic handling of traffic will reduce congestion to a minimum, according to the California State Automobile association. Extensive plans for handling and directing traffic have been worked out. The association is erecting over 1000 special signs to direct traffic in connection with the meeting.

Due to the heavy traffic expected, the main Peninsula highway will be closed to through travel from 11:30 a. m. to 6:30 p. m. and motorists using this route, but not attending the Hoover meeting will be detoured west around the Stanford Stadium. From 11:30 a. m. south bound through traffic will be detoured at Palm Drive and through the campus to South Palo Alto. Following the meeting this detour will be moved northward and south bound motorists will be sent

Continued on Page Eight

Florida Clears Gale Wreckage

JACKSONVILLE, Fla., Aug. 9.—(U.P.)—For the second time in two years Florida turned tonight to clear debris left by a hurricane.

Loss of life apparently had not occurred in the storm swept area, but damage to property and to crops, especially citrus groves was expected to reach several millions.

The hurricane, its fury diminished passed into the upper Gulf of Mexico today wasting the last of its energy in causing slight damage to two West Coast countries just north of Tampa.

EASE CAUSE OF DEATH

OMAHA, Aug. 9 —(U.P.)— When Lorenz Koenig, Omaha lumber handler, inherited $75,000 from his suicide son's estate, three and a half years ago, he said, "If I quit work, I die."

But he quit work and in six months he was a sick man.

Now Koenig is dead. "Old age and heat" they gave as the reason for his death, but his friends say it was lack of hard, manual labor, to which he had been accustomed.

WHARF HERE IS ENDANGERED BY BLAZING BOAT

Fire, caused by a short circuit in the ignition system, early yesterday afternoon destroyed a motor boat delivered to E. F. Cykler superintendent of the Pan Pacific Piling and Dredging company. The boat, which was built by the Enterprise Boat company of San Francisco, was tied in the yacht harbor and mechanics were attempting to repair the ignition, when a quantity of gasoline caught fire.

The men, John Grayson and E. P. Ellis of San Francisco and H. Bostic of Richmond attempted to extinguish the blaze. There were 31 gallons of gasoline in the tank toward which the fire spread.

A call was sent to the Richmond fire department, but the blaze was already beyond control. Fearing an explosion and probable additional damage in the inner harbor, the boat was towed to the center of the harbor under the direction of Fire Chief W. P. Cooper and allowed to sink. Damage is estimated at $1800 and is believed to be covered by insurance.

MAN INJURED BY BOULDER

Emil Starnault, employed by the Healy-Tibbets company on Brooks Island, sustained a severe cut on the scalp last night when a large boulder at the quarry on Brooks Island rolled down the hill and struck him.

He was brought ashore to Ellis landing in a launch where a Wilson and Kratzer ambulance brought him to Emergency hospital for treatment by Dr. Eddy.

Later he was removed to Cottage hospital.

Blood Stains Murder Clues

LOS ANGELES, Aug. 9—(U.P.)—Discovery of blood-stained linen and clothes in a closet in the home of Frank Mellus today provided additional clues in the mystery of the murder of his wife, Mrs. Myrtle Mellus.

While police struggled with the strange story of her death there were conflicts within the department.

In the meantime Leo Kelley, butcher boy lover of the dead woman, remained in jail confident that when the proper time came he could obtain his liberty.

Former Richmond Resident Passes

Mrs. Alice Neenan, resident of this city for many years, died in the Martinez hospital yesterday where she had been undergoing treatment since last March. She was 78 years of age. She leaves a daughter in France.

Funeral arrangements are pending at the mortuary of Brunscher and Connolly, Martinez.

LEAVE FOR TAHOE

Mr. and Mrs. Milton A. Theil of Ripley avenue will leave today for Lake Tahoe where they expect to spend a very pleasant two weeks. Theill is employed with the Standard Oil company.

OAK DRIVER FINED

Olaf Ingebritsen of 65 Sequoia avenue, Oakland, was fined $15 when he appeared before Justice of the Peace Arthur A. Alstrom yesterday on a charge of cutting in.

Hoover Will Tell View On Boulder Dam

By PAUL R. MALLON
United Press Staff Correspondent

PALO ALTO, Calif., Aug. 9—(U.P.)—Herbert Hoover will make clear his position on the Boulder dam and public utilities issues in a speech at Los Angeles August 17 it was learned today at the campus headquarters of the republican presidential nominee.

The announcement carried a considerable degree of political importance because of the relation between the presidential nominee and Senator Hiram Johnson, who has been campaigning for re-election throughout Southern California, devoting his speeches for re-election almost entirely to attack upon the so-called power combine.

In a recent speech there Johnson said no one was so exalted that he could avoid making a definite pronouncement of his views

Continued on Page Eight

Expert Lauds Capelis Plane

A folding chassis, a part of a model plane constructed by Socrates Capelis veteran El Cerrito aviator, and which has been undergoing tests, was the subject of laudatory comment by Professor Felix Pawlowski of the University of Michigan.

According to its inventor, a simple mechanism, which adds little to the weight of the craft, enables the wheels to fold into the underbody of the plane, eliminating about 15 per cent of the air "drag"

Pawlowski's comment is part of the report being prepared on the plane.

Other features of the plane which reduces air drag, according to Capelis, are recessed compartments into which the vertical lift propellors are fitted when not in use. The plane is fitted with two vertical lift blades, one on top and one underneath the fuselage which will enable the plane to alight and takeoff in restricted places, says Capelis.

Day's Permits Total $6,000

Building permits totalling $6600 were yesterday issued by Building Inspector A. J. Hurley as follows:

W. Brown, erect residence and garage at cost of $5300 in Twenty-ninth street between Nevin and Barrett avenues. F. C. Hocking is the contractor.

E. H. Higgins, build concrete garage and store house at cost of $1000 in Sixth street between Chanslor and Santa Fe R. R.

W. W. Miller, build addition to chicken house in Alameda avenue between Fifty-third and fifty-fifth, at cost of $300.

General Science To Be Taught Here

A course in the teaching of general science in public schools will be the first of a series of extension subjects presented here this year according to Miss Nora Ashfield assistant superintendent of schools. Dr. Mundt of the State Teachers college in San Francisco will present the course which is open to all teachers and the general public. The first lecture will be given on Monday, August 27.

TO CONTINUE STUDIES

Miss Lesta Andrews, a teacher in the Harding school, who has been taking some summer school work in Minneapolis, has been granted a leave of absence of one year to continue her studies.

DRY NOMINEE IS VICTOR IN KANSAS VOTE

ST. LOUIS, Aug 9—(U.P.)—Dry nominees for senator appeared to have been selected for both parties as virtually complete returns were tabulated tonight.

With about 500 precincts out of the 4142 in the state yet to report on the republican senatorial race, Roscoe C. Patterson of Kansas City, a dry, had polled 96,793 votes. Nathan Frank, St. Louis, wet, 94,082, and Davis Proctor Kansas City, 78,794. The unreported precincts were believed heavily dry, favoring an increase in Patterson's lead.

KANSAS CITY, Aug. 9. —(U.P.)— **Only one contest, that in the sixth district for the congressional nomination on the democratic ticket, appeared as doubtful tonight as virtually complete returns were tabulated.**

William H. Clark of Hoxie was leading Roy L. Hamilton of Beloit by about 200 votes. Although Hamilton would not concede the election, he admitted that Clark may be the winner.

S. Little was leading Ed. T. Hackney by about 3000 votes for the democratic gubernatorial nomination.

Clyde Parsons, editor, defeated John Hamilton for democratic nomination for governor.

Babe 4 Days Old May Be Youngest Dentist's Client

Local doctors have gone into a huddle to determine the weighty question of whether or not Barbara Jean Silvas teeth must be extracted.

Baby Barbara, who first smiled on the world four days ago, revealed two teeth, one long and the other just protruding through the gums.

The long tooth is loose in its socket and it is feared that it may come out and be swallowed.

Barbara weighed over eight pounds at birth and is perfetcly normal otherwise.

She is the daughter of Mr. and Mrs. Mervin Silvas.

Trial Of Alleged Weilder Of Knife Is Slated Today

The preliminary examination of Jesus Valencia, charged with assault with a deadly weapon, will be held in the court of Justice of the Peace A. Alstrom this morning at 10 o'clock. The complaint was sworn to by Doritio Morales who charges that Valencia stabbed him several times following an altercation which arose after Morales refused to enter the former's home. Will S. Robenson represents the defendant.

Oil Engineer Here On Firm's Business

William Roper, engineer in charge of construction of the Point Potrero plant of the Petroleum Securities company now the property of the Richfield Oil company, is in Richmond for a few days concluding arrangements for the transfer of the plant.

DAHLEEN RETURNS

G. A. Dahleen, cabinet maker in Schrader's furniture store, has returned from a vacation spent in resorts on the Russian river.

CALLED BY ILLNESS

Mrs. Anna Bowyer left last night for Wisconsin, where she was called by serious illness of her mother.

To Attempt Flight to Shanghai

HERE IS TIEN LAI HUAN, Chinese aviator, who plans flight from Texas to Shanghai. On his right, Jean Cunningham, manager of the Framan Steel Aircraft company, on his left, J. Edward, sales manager of the company. Photo was taken at Curtiss field, New York.

POT SIMMERS SHARKEY HELD IN MARTINEZ NOT SO STRONG

The Martinez Daily Gazette in its issue of August 8 gives prominent space on its front page to the race for State Senator reproducing in full the articles in the Record-Herald of August 4 and 7 and the major "explanation" of Sharkey's conduct on Toll Bridge Bill No. 846 which appeared in the afternoon paper of August 6

The Gazette article bore the caption "The Political Pot Simmers Then Boils Over in Senate Fight."

POT BOILS

Reports from Martinez are that after Editor Rugge's paper was on the streets of the county seat, the pot begun to sing and sizzle there, also.

The regular edition of the Gazette was not sufficient to meet the demands of the people who wanted to read about Sharkey's pet measure, Senate Bill No. 846, the bill that he played god-father and wet nurse to.

The Bill that was fraught with disaster to the taxpayers, and which would be law today, but for the fact that Governor C. C. Young refused flatly to sign because of its unmitigated viciousness.

BILL NIGHTMARE

The Bill that would deprive the counties of Contra Costa and Solano of $25,000,000 to $50,000,000.

And the common people of Contra Costa county are still anxiously waiting for Sharkey to tell them why he betrayed their interests in fostering that infamous Bill.

Senate Bill 846—the Toll Bridge Bill—will pursue Sharkey to the end of his days. It will be like the Old Men of the Sea: like a Nemesis. An ugly nightmare.

BIZARRE GIFT

GARY, Ind., Aug. 9—(U.P.)An oriental rug three feet by seven feet which is made as a replica of a United States dollar bill, issue of 1899, is a gift to O. L. Wildermuth, local attorney, by George Rocoff, a Bulgarian client, living in Turkey. The rug is faithful in every detail, bearing a woven likeness of Lincoln and Grant and the signatures of Frank White, then United States treasurer. The attorney has never seen his client, their dealings having been carried by mail.

With the primary election of August 28, less than three weeks distant, the interest of the voters of this senatorial district centers in the contest for State Senator between Will Sharkey, incumbent of Martinez and Louis E. Davis of El Cerrito.

The voters who might be deceived by the claim that "Sharkey is a strong man" are given the following figures from the election four years ago when Sharkey was opposed by Henry A. Johnston of Richmond Johnston had never been in a political campaign before while Sharkey had been holding office and running for office for many years.

CLOSE CALL

Johnston came within sixteen votes of nailing Sharkey's political hide to his smoke house door. This out of a total of 13860 votes in the district.

Henry Johnston beat Sharkey in Richmond carrying 17 precincts for a total of 1462 votes. His majority over Sharkey in Richmond was 71 votes. And in some of the up-county precincts Johnston ran "like a scared wolf." And this in the face of Sharkey's political machine which had been many years in the making.

HOW SHARKEY LOST MARIN

Sharkey was badly beaten in Marin county his opponent having a majority of 492 votes.

So voters are advised that this talk of Sharkey being a strong candidate and a hard man to beat is largely buncombe put out to give impetus to the race of a fast-waning politican whose sun probably will set for all time on Tuesday August 28.

Davis will spend today in Marin county attending the fair at Novato.

Next week he will spend in a close canvass of Contra Costa county trying to meet the various appointments which his friends are arranging for him in all sections.

NOT A SANDPILE

MILWAUKEE, Wis., Aug 9—(U.P.)—Soft white powder in a big wooden box which stood in the rear of a newly constructed apartment house, looked like an ideal playground to Harvey Haase, 4. He climbed inside. At the hospital it was said his burns were not serious. The soft white powder was lime.

LAND VALUES TO BE GAUGED IN STATE AID

Appraisals of pieces of property in various sections of the Richmond district will be made by the Richmond Real Estate board to get a check on values for the California Tax commission appointed by the last legislature. The service is being furnished the commission without cost and is similar to the work being done by other boards throughout the state, members of the state real state board.

An appropriation of $400,000 passed by the legislature for this work has already been exhausted, according to A. L. Paulsen, secretary of the Richmond board, and the commission appealed to the state board for assistance. The purpose of the appraisals is to equalize valuations throughout the state.

Surveys will be made of properties in the business, residence and industrial sections of the district and the valuations arrived at will be forwarded to the commission.

The work will be done during "Appraisal Week," August 14 to 21.

The Richmond board is planning to attend in a body the state convention which will be held in Sacramento in November.

Women To Face Trial Today On Theft Complaint

The trial of Mrs. Jenny Romero and Mrs. Guadelupe Martinez, both of North Richmond, charged with petty theft will be held before Justice of the Peace Arthur A. Alstrom this morning at 10 o'clock.

The two women are charged with taking a number of plants, ferns, bulbs and flower pots from the nursery of Adolph Winters who swore to the complaint. They are represented by Attorney Will S. Robenson.

Man Jokes As He Sits In Electric Chair In New York

OSSINING, N. Y., Aug. 9—(U.P.)—Three men were put to death in the electric chair at Sing Sing tonight.

They were Daniel Graham, former New York policeman, George Appel, of New York and Alexander Kalinowski, of Buffalo.

All three men were cheerful as they went to the death chamber. Appel laughed while the guards were strapping him in the chair and said, "Well, I'll be a baked apple soon."

RADIO TO CABOOSE

ALLIANCE, Neb., Aug. 9—(U.P.)—In order that the engineer can communicate with trainmen in the caboose of a long freight train moving through the curves in the sandhill region, trains will be equipped with radio sets, according to Burlington railroad officials here.

Husband and Wife

My husband smokes a Turkish pipe with a long hose and lets his imagination run riot.—Mrs. J. C.

RICHMOND RECORD HERALD

A Consolidation of the Record-Herald and Richmond News

Published Every Morning Except Mondays and the Days Following Holidays by the

RECORD-HERALD PRINTING AND PUBLISHING CO.

Telephone Richmond 70 and 71—2201 Macdonald Avenue

G. E. MILNES.....President and Manager
GROVER E. MILNES.....Business Manager
OFFICIAL PAPER OF THE CITY OF RICHMOND, CAL.

Entered at the Postoffice at Richmond, California, as Second Class Matter.

Subscription Rates
One Month by Carrier.....50c
One Year.....$6.00

FRIDAY MORNING, AUGUST 10, 1928

KEEPING TRACK OF ALIENS

The issuance of identification cards to immigrants is about as tyrannous a procedure as bestowing on motorists evidence of their license to drive, to be displayed on proper occasion. It can be obnoxious only to aliens who enter the country illegally and to the shouters for unrestricted immigration who raise a rumpus at any attempt of the government to keep track of aliens.

By the Department of Labor order effective July 1, the cards are to be issued for quota and non-quota immigrants by American consuls at points of departure. They will be officially signed and delivered to their holders on arrival in the United States. To aliens who enter above board the identifying cards will serve as a quick straight answer should their status be questioned. It is but common sense for the government to adopt an appropriate means of distinguishing future immigrants in good faith from illegal entrants and certainly there is every reason for the former to welcome a token that will prevent their confusion with the latter.

American citizens submit more or less cheerfully to many formalities of a registrative sort of necessary for purposes of record and for individual and public safeguard. When they travel abroad they must account for their comings and goings with much particularity. But any curiosity whatever about the presence of aliens in America is sure to start the yell of "Prussianism" from the free and unlimited immigration bloc. The fear of anti-restrictionists that the United States may decide to make an accurate ally of the alien population and keep it up to date is an excellent argument. for taking that action.— *New York Herald-Tribune.*

—o—

The optimist can always find a silver lining to the cloud, if he looks hard enough. For instance: although there seem to be more saxaphones than ever in the country, the statisticians tell us that motorcycles dropped offin sales considerably last year.

—o—

A stricter code is being planned for the Paris divorce courts. This means that in the future it will cost our fashionable divorce seekers more money to ride the separator.

—o—

It used to be that when Greek met Greek there was a tug of war, but nowadays when Greek meets Greek, they discuss the restaurant business.

AND THE WORST IS YET TO COME

Julie Says—

A cool little printed shirt and shorts for hot summer traveling. Made of dimity. but can also be made up in silk or voile.
—(U.P.)—

Juliettes

The trimming on this hat exactly corresponds with the neckline of the frock worn with it, carrying out the trend of relating the different parts of one's costume.
—(U.P.)—

Wilmar—Contract let for construction of new two-story business block at Ramona Boulevard and Del Mar avenue.

BEAUTY

By LAURA LANE

Dear Laura Lane.

The skin on my neck is getting flabby and awfully old looking. My face is youthful enough, but I'm afraid my neck is going to give me away. I've used the massage you suggested—Is there anything else that will help?—Mrs. P.

Don't neglect the massage. With patience you will have excellent results in smoothing and 'firming' the skin of your neck. To tone up the neck mussles and rid yourself of that flabbiness, try these exercises:

Standing erect with feet apart, hands on hips and eyes front, turn your head sharply first to the right and then to the left. Repeat this four or five times. Then, if you can do it without getting dizzy at first, roll the head around in a complete circle. Do this several times after you have gotten used to it and remember to get the head back and front as far as possible when making the circle.

Dear Miss Lane.

The nurse I have for my year old daughter tells me I must never cut her nails until she is five or six. She insists that one should bite them off. It sounds rather horrible to me, but she is supposed to be a trained baby nurse, so I wonder if she may be right. Mrs. S.

She must be a very very old-fashioned nurse to have such ridiculous ideas. The old superstition was that if you cut a baby's nails you made him "light fingered". By all means cut your child's nails but do it carefully, as they are thin and tender.

The broadcasting stations that have suffered a revocation of licenses are setting up the cry that not even the air in free America is free.

Knee length skirts will continue says a style authority, but it wasn't clear whether they would be standing or sitting lengths.

The cost of living is about the same in all cities, only in Chicago it doesn't last so long.

SHOULD SAY IT WAS

It must have been very disappointing to you when your son ran off with that chorus girl.

You bet it was! I had intended marrying that little girl myself.

Thus far not a single Republican or Democrat has come out against prosperity, and not a single Republican or Democrat has advocated disobedience of the laws of the land.

Over in Australia they are arguing whether a tomato is a fruit or a vegetable, but it doesn't make the slightest difference to the actor who's been hit by one.

It isn't doing the real estate business any good to have all our presidential candidates born in such humble homes.

BY RUTH THOMPSON (Aunt Betty of KGO)

Visiting The World Children

Children of Central Chile

A STORY BOOK TOUR

HERE'S TWELFTH STORY BOOK COVER

Cut out this picture and the type below it to use as the cover of Twelfth story book. You can color it any way you wish with crayons or water colors.

ELENA AND EDUARD
Children of Central Chile

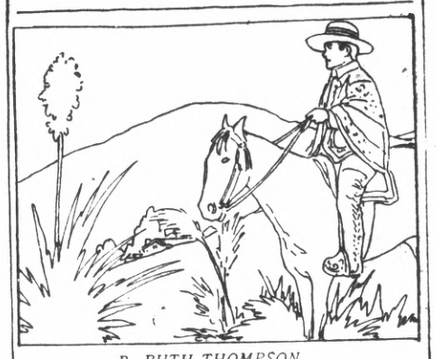

By RUTH THOMPSON

THE.....STORY BOOK TOUR, GEOGRAPHICALLY AND HISTORICALLY ACCURATE

Now is the time to get started with Ruth Thompson on another story book tour, children. She's going to take everybody on a trip to Chile, a land in South America that is romantic and interesting. You'll have a chance to learn all about it and the children and their customs.

If you haven't been taking story book tours with aunt Betty, here is the way to start now:

Just cut out the picture you'll find right alongside this story, with the type underneath it. That is the cover for your story book. Be sure you do a neat job. Then color it any way you wish and paste on carboard or other stiff material, just about the same size as the clipping. You should have the cover at least five or six inches.

Each day you'll find two pages for the story book. Cut them out, color and paste in your book. Each week, then, you'll have a book with a cover and 12 inside pages.
—(U.P.)—

CAT TALES

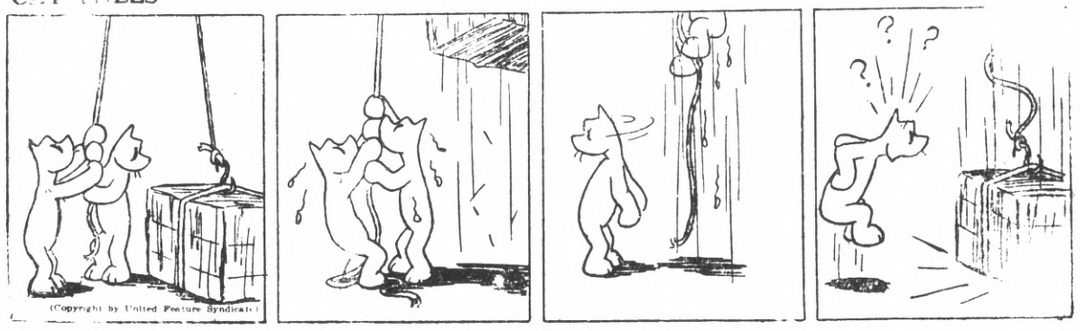

(Copyright by United Feature Syndicate)

DOINGS OF THE DUFFS

TOM'S BUSY DAY

By Buford Tune

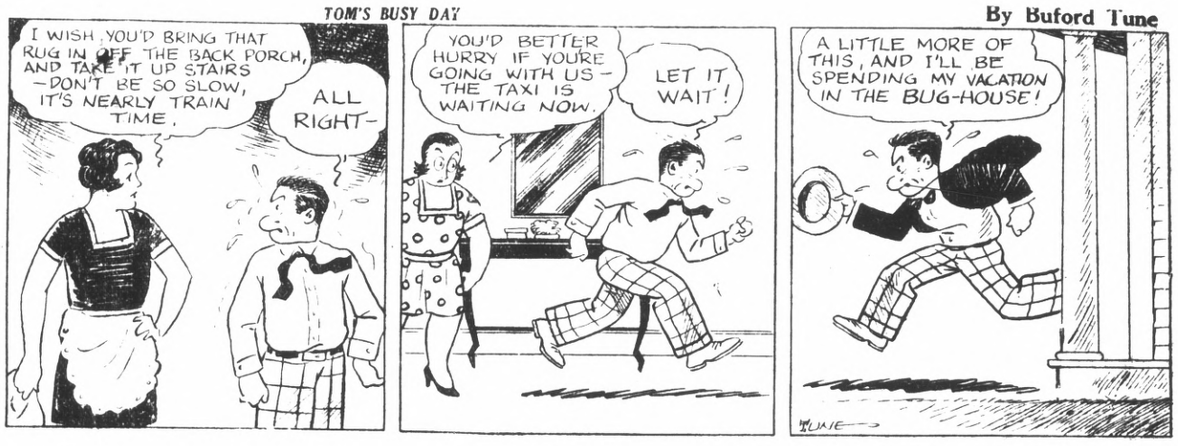

WINNING A DELAY

By Harry F. O'Neill

MARY ANN GAY

(Copyright by United Feature Syndicate)

FAIR EXCHANGE

By Lou Skuce

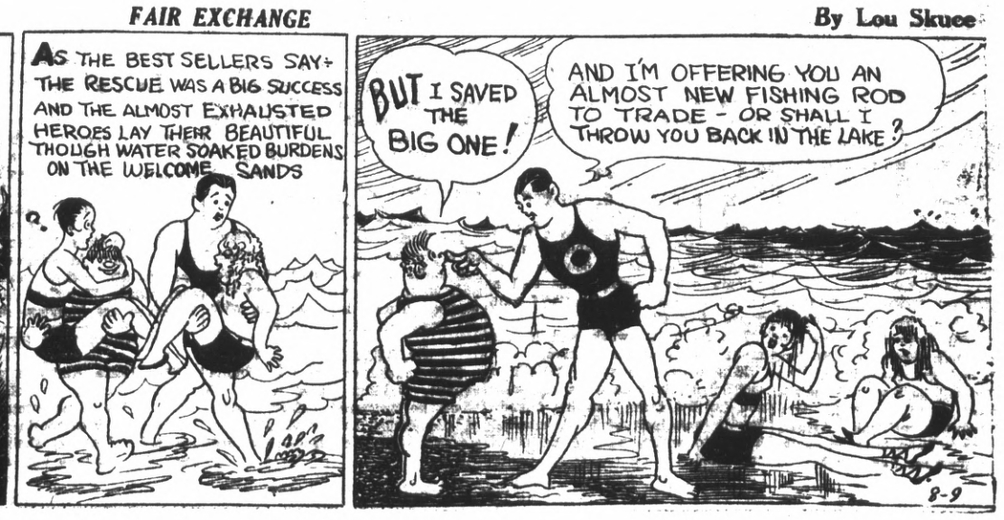

Society and Club News

MRS. WHITNEY WILL BECOME BRIDE TODAY

Mrs. Anna E. Whitney, 68, of 203 South Third street is to be joined in matrimony to Ole J. Wigen, 70 years of age. The wedding ceremony today will culminate a 12 months correspondence which was brought about through friends of the elderly pair. Though they had never met in person the letters brought a true friendship between them. Today Wigen will claim his bride.

The wedding will take place in the home of Mrs. Whitney's son, William Whitney. It is the intention of the couple to make their home in Richmond nine months of the year and the remaining three months will be spent with Wigen's children at Wyndell, B. C.

Wigen is a retired agriculturist of Wyndell and gained prominence in the county by successfully introducing strawberry culture to the region.

He later founded the co-operative fruit growers association there and has been active in politics as well. He is the father of two children and two grandchildren. Mrs. Whitney has five married children and several grandchildren. She has been a resident of Richmond for many years.

RETURN FROM TRIP TO TUOLUMNE MEADOWS

Mr. and Mrs. C. C. Bryant of Eleventh street have returned to their home after spending a pleasant vacation at Tuolumne Meadows. Since their return they have received a visit from relatives who will remain with them for several days. They are Mrs. Bryant's father and mother, Mr. and Mrs. J. H. Isham from Medford Oregon. Her brother-in-law and sister, Mr. and Mrs. W. G. Drew and daughter Dixie Lee are also guests.

HOTEL CARQUINEZ

Arrivals at the Hotel Carquinez last night were H. B. Wilder of Honolulu, H. Stay of San Francisco, Mr. and Mrs. K. Layton of Fresno, J. W. Campbell and O. J. Hilliger of El Segundo, O. J. Killian and J. C. Preston of Los Angeles, A. E. Fagan and Miss L. M. Peterson of San Francisco Lieut. J. L. Gresham and family of March Field, R. Shull, H. Holcomb of Stockton, an E. E. Bishop of Los Angeles.

INITIATION HELD

A large class initiation was held last night by Richmond lodge of Moose with P. F. Barry, dictator, presiding. A number of visitors were present from San Francisco, Oakland and Martinez and a banquet was served by a committee headed by Bert O'Loan.

Group of Notable Women

(ABOVE) Mrs. James E. Watson, Mrs. Calvin Coolidge, Mrs. Herbert Hoover.
(BELOW)—Mrs. Charles G. Dawes, Mrs. Nicholas Longworth, Mrs. Frank O. Lowden.

President Will Pay Visit To Vets Auxiliary

This evening at 8 o'clock Admiral Dewey auxiliary, United Spanish War Veterans will meet in Memorial hall. Arrangements for the visit of the department president, Mrs. Bessie Bassett from San Luis Obispo will be made and special drill practice will be held. The visit of the department president will be made on August 24. A vacation had been planned for this week but due to the visit of Mrs. Bassett the vaction has been postponed.

FORT BRAGG WOMAN IS GUEST HERE

Mrs. Laura Oakley of Ohio street is entertaining Mrs. Harry Loher of Fort Bragg, who expects to remain in Richmond for several days.

Girl Scouts Lay Plans For Fall Activities

The Richmond Girl Scouts have returned after enjoying an outing spent at Camp Chaparral in Big Basin. Activities for fall are being planned under the direction of Mrs. L. W. Wuesthoff, scout commissioner.

One of the subjects of interest taken up at camp was a course in nature study. They are now starting Van Dyke solar printing.

Troop No. 1 and the Citizens Troop of Girl Scouts will meet on notice. The meeting for Troop No. 2 will be on Tuesdays after school. Troop No. 3, will meet Friday afternoons.

Among the girls who attended scout camp this year were Doris Nystrom, Julia Robbins, Gertrude Heise, Agnes Mortensen, Violet Hall, Jessie McKensie, Louis Pammill, Elouise Krumdick, and Lorraine Monte.

GERMAN WOMAN IS HONORED AT DINNER

Mrs. Sulamita Michel of Germany was honored at a dinner given in the home of Mrs. S. Rockman of Eighth and Balboa streets, San Francisco.

Attending the dinner besides the honored guest were Mrs. S. Abraham, Al Abraham and Mrs. Blanche Harp of Richmond; Mrs. Selma Bauer and son, Leon, Mr. and Mrs. Sig Simon and Mr. and Mrs. S. Rockman and children, all of San Francisco.

RELATIVES GUESTS OF MRS. HITCHCOCK

Mrs. J. C. Hitchcock is entertaining as her house guests her sister, Mrs. William Burgess and her two children and a niece, Miss Neva Phillips, all of Sacramento. They expect to remain with Mrs. Hitchcock for a week.

Club Mendelssohn Maps Plans For New Fiscal Year

The first meeting of the new fical year was held yesterday in Trinity guild hall Point Richmond by the Club Mendelssohn, with Mrs. C. C. Bryant and Mrs. J. P. Downey as hostesses.

The program included a reading by Mrs. Francis Kent, piano solos by Mrs. Grace Lowell.

Study of modern literature and composers was mapped out for the coming year.

The next meeting will be held on August 23, in the guild hall. Mrs. F. C. Shallenberger presided.

Surprise Shower In Honor Of Recent Bride

A surprise shower was given in honor of Mrs. Robert McDonald when a group of her friends gathered in her home in the Lane apartments. Mrs. McDonald was formerly Miss Anna Wetterberg, before her marriage in Reno. She received many lovely presents from her friends.

At a late hour a ravioli dinner was served.

CHURCH CIRCLE TO HOLD MEETING TODAY

A meeting of Circle No. 3 of the First Baptist church will be held this afternoon at two o'clock in the church parlors. Mrs. Trula Spires will preside. A number of important business matters will be brought before the session.

EAGLES AUXILIARY WILL MEET TONIGHT

The ladies auxiliary No. 354 of the Fraternal Order of Eagles will meet this evening at 8 o'clock in Woodmen of the World hall All members are urged to attend

Denver Visitor Succumbs Here

William Burton, Compton, California, who had been visiting with his mother, Mrs. Ellen Burton, 213 Nicholl avenue, Richmond, died last night at Merritt hospital, Oakland, after an illness of one week.

Besides his mother he is survived by three brothers, Henry Burton, George and Arthur, all of Richmond.

The funeral will be held 2:30 Saturday afternoon from the Wilson and Kratzer funeral parlors. Cremation will be in California Crematory.

Deceased was a member of the Elks lodge of Denver.

A meeting of the War Mothers Thimble club will be held this afternoon in the home of Mrs. Mary Morrison of 307 Scenic avenue, Point Richmond. The usual good attendance is desired.

LOCAL Y. L. I. INSTALLS OFFICERS

Officers for the new year were installed last night by the Richmondcouncil Y. L. I. in Memorial hall with the drill team of the Berkeley Institute assisting in the ceremony.

The new officers are: Miss Kathleen Shanahan, president; Miss Agnes Rine, first vice-president; Miss Cecilia Desmond, second vice president; Miss Julia Desmond, marshall; Miss Nellie Riordan, recording secretary; Miss Irene Giles, financial secretary.

Following the installation, a supper was served to the members and a number of guests by a committee consisting of Miss Gertrude Carey, Miss Alice Woods, Miss Catherin Garvin and Miss Clara Johnson.

Maurice Forman Is Honored At Church Meeting

Rev and Mrs. George Forman entertained the Epworth League of the Community Methodist church last evening in honor of their son, Maurice Forman, who has just returned to his home from Mt. Shasta.

The evening was spent playing games and guessing contests. Each refreshments of sherbet and home made cake were served.

The guests present were Mr. and Mrs. B. F. Betterton, the Misses Marjorie Mullner, Anabelle Jarvis, Clara Denton, Helen Burger, Ann Seymour, Stanford Hopkins, the Messrs. Howard Charter, Harold Charter, Elmer Westerburg from Martinez, and Mrs. and Mrs. Forman and their son.

Officers Of Eastern Star Hold Luncheon

A luncheon was given yesterday in the home of Mrs. Chrissy Woods worthy matron of Miramar chapter, Order of the Eastern Star. The affair was given in honor of the officers of the Richmond chapter. After the luncheon whist was enjoyed

Among the guests were the Mesdames Helen Myers, Mildred Hammond, Elizabeth Campbell, Bertha Terry, Ida McDowell, Virginia Bryant, Fae Hislop Lillian Mills, Elsie Martin, Mable Mason, E. Cummings and Josepha McMahon.

ROYAL NEIGHBORS HOLD WHIST PARTY

The members of the Royal Neighbors of America met in the home of Mrs. J. R. Spring yesterday afternoon for the regular whist games. Prizes were received by Mrs .J. R. Spring, Mrs. M. E. Simpson, Mrs. H. Kister and Mrs. Velma Quinn. Mrs. Quinn also won the door prize.

The time and place of the next whist party will be announced at a later date.

NUI CLUB MEMBERS WILL MEET TODAY

Mrs. G. W. Ziegenfuss will entertain members of the Nui club in her home in Twenty-second street this afternoon. A short business meeting will take place with Mrs. Jessie Smith presiding. A program will follow and an afternoon tea will be served by the hostess

REBEKAH SEWING CLUB WILL MEET

A meeting of the Richmond Rebekah Sewing club will be held this afternoon in Odd Fellows hall. Mrs. Minnie Damon will preside over the business session. The ladies will bring their needlework and the afternoon will be spent in sewing.

ROYAL NEIGHBORS TO HOLD PICNIC

The members of the Royal Neighbors of America, and the younger contingent, the juveniles, will meet this afternoon at East Shore park for a picnic and outing. Basket lunches will be taken to the picnic grounds and coffee will be served by Mrs. Nina Terry, Mrs. Maude Arnold and Mrs. Mae Marshall.

Seeks Office

CHARGING that "male governors have made a sorry mess of things, Mrs. Edna H. Macfadden (above) of Cambridge, Mass., has thrown her bonnet into the ring as first woman candidate for governor in the history of Massachusetts. She claims to be a descendant of Benjamin Franklin and will seek the republican nomination.

Bridge Party Held In Berkeley By B. G. Y. Clubwomen

A jolly evening was spent by the members of the B. G. Y. club when they were entertained at a bridge party in the home of Mrs. Eldred Saylor in Berkeley.

Those awarded prizes at the close of the games were: Miss Eli-Lee Dodson Miss Norina Zazzie and Miss Thelma Newman.

At a charmingly arranged table, delicious supper was served The centerpiece was of roses and pansies.

Among the guests were Miss Maud Muller, Ruth Gingrich, Almira Zazzie of San Francisco, Eli-Lee Dodson, Thelma Newman Norine Lee, Miss May Shedenhelm of Los Angeles, Miss Grace Craven, Mrs. Alice Gardella, Mrs. P. Case, Mrs. Mary Newman, Mrs. Chester C. Ashley, Mrs. Goldie Gebhart, Miss Florence Codeglia and Miss Ruth Engleking.

LAST BROTHERHOOD WHIST PARTY HELD

The Fraternal Brotherhood held the last whist party of the series yesterday afternoon in Brotherhood hall. The grand prize which is presented at the last game of each series was presented to Mrs. Florence Weber.

Those receiving prizes at the close of the games were the Mesdames T. Russell, Florence Weber, Strase, MacDonough and the consolation was given to Lillian Gomez.

Veterans Hear Confab Report

A summary of business transacted in Walnut Creek last Sunday was presented to the members of Richmond post No. 10 American Legion last night in Memorial hall by Adjutant H. J. Simons.

Delegates from the local post to the state convention which will be held in Stockton next week are Charles W. W. St. John, Dr. L. R. Sears and James T. Narbett. A social time was enjoyed by the members following the business session.

Delegates Whist To Be Staged By Onetah Council

A delegates whist party will be given by Onetah council, Degree of Pocahontas, Next Thursday night in Redmen hall, plans for which were completed last night. Mrs. Julia Musskal and Mrs. Eva Buys are on the committee in charge and announce that prizes to be awarded will be placed in the windows of the L. H. Scrader store on Macdonald avenue Monday. There will be a prize for each table and preparations are being made to handle a record crowd.

Mrs. Elizabeth Casey, pocahontas, presided over the business session and announced that a short meeting will be conducted next Thursday night at 7:30 o'clock prior to the whist party.

KANSAS WOMAN IS VISITING DAUGHTER

Mrs. Vee M. Kenny, accompanied by her mother, Mrs. Trent of Kansas, are spending a few days in Yosemite valley. They will probably return in the latter part of next week. Mrs. Trent will visit with her daugater for a few weeks before returning to her home in Kansas.

JUBILEE DINNER BY MISSIONARY SOCIETY

The Missionary Society of the Community Methodist church will serve a jubilee dinner in the social hall this evening. The dinners served by the ladies of the church are always well attended and the usual good attendance is expected.

DELEGATES ELECTED BY UNITY LODGE

Delegates to the state convention to be held the latter part of September in Fresno were chosen last night by Unity lodge, Daughters of St. George in Woodmen hall. These elected are Mrs. Luch Nee, Mrs Anna Prouse and Mrs. Martha Robinson and alternates are Mrs. Fred Wagner, Mrs. Mary Fowell and Mrs. Malvina Davis.

There will be a public whist party held in the hall on the night of August 30 and a number of handsome prizes are being donated as prizes.

The sewing club of the lodge will meet next Tuesday in the home of Mrs Davis, 240 South Eleventh street for luncheon after which the afternoon will be spent socially and in sewing.

HI-LEAGUE MEMBERS ENJOY WEINER ROAST

The members of the Hi-League of the Community Methodist church enjoyed a delightful weiner and steak roast yesterday at Winehaven. Mrs. B. F. Betterton chaperoned the young people and the day proved to be a pleasant one.

McGLAMERYS LEAVE FOR SOUTHLAND

Mr. and Mrs. Alec S. McGlamery of 218 Seventh street are leaving this morning for Los Angeles where they will spend the next three weeks. McGlamery who is a deputy coroner and embalmer for Wilson and Kratzer will take a course in restoration art in the Los Angeles college of Embalming.

Mrs. Irma Randolph
MEZZA SOPRANO
A Singer who teaches
A Teacher who sings.
Thursdays—All day and evening.
Conservatory of Music 906 Macdonald Avenue
Oakland 1618 6th Ave. Tel. Mer. 4738

SHOES FOR SCHOOL
At a Big Saving

Dr. Scholl's Foot-Ease quickly relieves tired, aching feet, restores weak and broken down arches. Worn in any shoe. $3.50 per pair.

Dr. Scholl's Zino-pads for Corns instantly end pain and remove the cause—friction and pressure. Results guaranteed. 35c.

Dr. Scholl's Bunion Reducer instantly relieves bunion pains, reduces growth and preserves shape of shoes. 75c each.

Dr. Scholl's No-Grip Heel Liner prevents shoes from slipping at the heel, or stockings from wearing out at heel. 30c per pair.

Boys' School Shoes
Sizes 2½ to 5½
Regular $3.50 value
$1.95 Pair
While They Last

Misses Shoes
Special Values
$2.95 to $3.85

Ladies' Shoes
Built-in Arch Support
$4.95
Regular Value $7.50

Our modern equipped shoe repairing department will repair your shoes while you wait. All work guaranteed.

B. B. Shoe Store
720 MACDONALD AVENUE

Richmond Conservatory of Music
906 MACDONALD AVE.
RICHMOND
Phone Richmond 2399
PRINCIPAL
Aurora Thompson, A. G. S. M.
Interviews Arranged

"STR-R-RIKE"

THE NEW ZEROLENE for your motor
A STANDARD OIL PRODUCT

Be Photographed On your Birthday

SPECIAL
Permanent Wave
$10.00
Ye Beauty Shoppe
LENORE CARPENTER
329 Twenty-first St.
Telephone Richmond 2346

Why We Advertise

If we could sit down and have a good talk about Banking business with every person in this locality, THAT would be the VERY BEST advertising.

But we can't do that. We haven't the opportunity, we haven't the time. So we do the next best thing by talking to you through this little Ad in the paper. We hope you will read what we have to say regularly each week. We have a good, safe, reliable, modern Bank, and want you to be one of our satisfied customers.

First National Bank
IN RICHMOND
Macdonald at Sixth Street
Member Federal Reserve System
Safe Deposit Boxes Rent for $3.00 Per Year and Up.

Robert P. Easley
Assemblyman
(18th District)
Returning without opposition,
THANKS YOU FOR YOUR CONFIDENCE

Factors of Safety

BEFORE buying securities for income purposes the careful investor rightly demands detailed information respecting the stability of the industries to which his funds may be entrusted, and their earning records over a period of years. These are the essential factors of safety in the investment field. The prudent course for inexperienced investors is to turn to an investment house of unquestioned reliability for guidance in these matters. The American National Company, affiliated with the American Trust Company, places its facilities at the service of the investing public without expense or obligation.

American Trust Company
Merger of Mercantile Trust Company of California and the American Bank
Since 1854
Commercial • Savings • Trust • Investments • Foreign
Safe Deposit
• Richmond Branch—Tenth and Macdonald
Branches: Pt. Richmond—Twenty-third and Macdonald
Member Federal Reserve System
Head Office San Francisco

California
DIRECTION WEST COAST THEATRES Inc.

Now!

a First National Picture

RICHARD BARTHELMESS in the LITTLE SHEPHERD OF KINGDOM COME

With Molly O'Day

Greater Than "TOL'ABLE DAVID"

Al St. John "High Spots"

Greater Movie Season August 18

RICHMOND THEATRE
Direction West Coast Theatres, Inc.

STARTING TONIGHT

An Epic of Pioneer Days!

"Men of Daring"

A Thrilling drama of the Western conquest.

See

Fighting U. S. 4th Cavalry!
Hundreds of Prairie Schooners!
Thousands of Blackfeet Indians!
The Pony Express Riders!

Thrilling new South Sea Adventure serial

"ISLE OF SUNKEN GOLD"
with Anita Stewart
"Duke" Kahanamoku
The Devil Ape of "Bomo"

SCAVENGERS

RICHMOND SCAVENGER CO— All sorts of refuse removed on short notice. Call up phone 965 any time in afternoon

HORDES OF RED INDIANS ACT IN RICHMOND FILM

Several hundred Indians from the famous Pine Ridge Agency in South Dakota, impersonated their ancestors in the spectacular attack on a wagon train that features "Men of Daring." This Universal Western special is coming to the Richmond theatre, commencing tonight with Jack Hoxie at the head of an all-star cast. Supporting him are Ena Gregory, Marin Sais, Jimmy Kelley, William Malan, Ernie S. Adams, Robert E. Milash, Joseph Bernett, Bert Lindley, John Hall, and Bert Apling. The picture was directed by Albert Rogell.

The scenes showing the Indian uprising are particularly spectacular. Through the hills go the Indian runners calling the red men to the warpath, while the leaping signal fires, the Indian wireless, send up their smoke clouds from the tops of mountain peaks. Far out on the prairie unconscious of its danger, moves a great wagon train of 150 wagons, the largest train ever filmed. Then from all points of the compass come the braves, joining Chief Lone Wolf for the attack at dawn.

At break of day comes the big climax. Like threatening clouds [illegible] down from the mountains. Their [illegible] over the prairie. Escape for the wagon train is cut off on every side. Then [illegible] stand and fight. The Indian chief's forces are [illegible] by Black Roger and his band of renegade white men fighting with the Indians. The Indians form a circle about the wagon train and the attack begins. The fight that follows is spectacular in the extreme and one that will send the blood pulsing through the veins of everyone.

Jack Hoxie's wonder horse, Scout, [illegible] his side as usual and performs a feat of intelligence that brings about the big last minute thrill. The picture is said to be big in every respect. A troop of cavalry from Fort Meade appear in the military costume of the period and a number of memorable scenes were made with this remarkable band of horsemen.

"Queens Wild" a very funny comedy is also on the program as is a brand new serial entitled "The Isle of Sunken Gold" which is said to be the best ever shown here.

Radio News

KTAB—Oakland
508 M. 590 K.

8:30 to 9—prayer service.
10 to 11 a. m.—Service.
11:30—Women's hour.
Noon to 1 p. m.—Organ recital.
1 to 4 p. m.—Service.
5:30 to 6:30 p. m.—Service.
6:30 to 7 p. m.—Twilight hour.
7 to 8 p. m.—Dance music.
8 to 9 p. m.—Studio program.
9 to 10 p. m.—Headline hour.
10 to midnight—Dance music.

KFWM—Oakland
236 M. 1270 K.

Noon to 1 p. m.—Studio program

Peru Receives U. S. Envoy

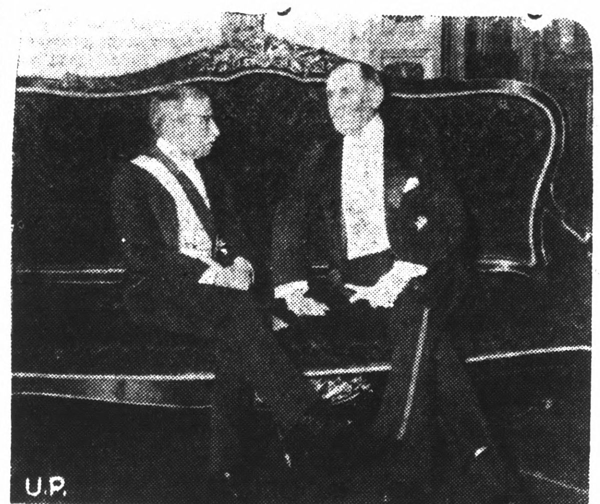

ALEEXANDER P. MOORE (right), American Ambassador to Peru, in audience with President Leguia. Peru still receives foreign representatives with much pomp and ceremony.

5 to 6 p. m.—Children's hour.
6 to 7—Dinner concert.
8:15 to 9 p. m.—Musical program
9 to 10 p. m.—Merry Makers.

KYA—SAN FRANCISCO
350 M. 66 K.

8 to 9 a. m.—KYA Morning Glories.
9 to 10 a. m.—Home economics.
10 to 10:15 a. m.—Musical program
11 to 11:40 a. m.—California Sunshine Hour.
11:40 to 11:55 a. m.—Health talk
11:55 to noon—California Sunshine Hour.
Noon to 12:15 p. m.—News.
2 to 2:10 p. m.—Health talk.
2:10 to 2:30 p. m.—Musical program.
2:30 to 3 p. m.—Service.
3 to 4 p. m.—Bridge Party hour
5:30 to 6 p. m.—Musical program
6 to 6:15 p. m.—News.
6:15 to 7:15 p. m.—Golden Gate Cryer.
7:15 to 8 p. m.—Program.
8 to 9 p. m.—Program.
9 to 10 p. m.—Metra Trio.
10 to 11 p. m.—Dance music.

KGO—OAKLAND
384 M. 780 K.

9:30 to 10:30 a. m.—Studio program.
10:30 to 11:30—Home economics.
11:30 a. m. to 1 p. m.—Luncheon concert.
12:30 p. m.—Weather.
4:30 to 5:30 p. m.—Concert.
5:30 p. m.—Children's program.
6 p. m.—Stock and produce.
6:20 p. m.—News and baseball.
6:40 to 7 p. m.—Ester and Henry and Cressy Ferra.
7 to 7:30 p. m.—NBC system.
7:30 to 8 p. m.—Studio program.
8 to 9 p. m.—NBC system.
9 to 10 p. m.—Studio program.
10 to 11 p. m.—Western Artists' concert.

KPO—SAN FRANCISCO
422 M. 710 K.

6:45 to 8 a. m.—Health exercise
8 to 9 a. m.—Happy hour.
9:30 to 10 a. m.—Chat.
10 to 10:30 a. m—Home economics
Noon to 1 p. m.—Organ recital.
12:45 p. m.—Commonwealth Club luncheon.
2 to 2:30 —Studio program.
2:45 to 4:30 p. m.—Baseball.
4:30 to 5 p. m.—Service.
5 to 6 p. m.—Children's hour.
6 to 7 p. m.—Dinner music.
7:30 to 9 p. m.—NBS system.
9 to 10 p. m.—Abas string quartet
10 to midnight—Dance Music.

KFRC—San Francisco
454 M. 66 K.

7 to 8 a. m.—Simpy Fitts.
8 to 9—Musical record program.
9 to 9:30—Studio program.
9:30 to 9:40—Service.
11:30 to noon—Amateur auditions.
Noon to 1 p. m.—Sherman Clay & Co. concert.
1 p. m.—Agricultural information.
2 to 4—Pacific Radio Trade Association program.
4 to 4:30 p. m.—Garden talk.
4:30 to 5:15—Organ recital.
5:15 to 5:30—News, police reports.
5:30 to 6:20—Mac and his gang.
6:20 to 6:30 p. m.—Stage and screen, weather, stock reports.

To Wed Count

MISS RUTH DONNELLY, actress and author, now on tour of England, is to wed Jose, Count of Cesa, said to be a cousin of the king of Spain, in the fall. According to Miss Donnelly the wedding will take place in the home of her uncle, the mayor of Trenton, New Jersey.

6:30 to 7 p. m.—Sports.
7 to 7:30 p. m.—Mickey Gillette and his Romanciers.
7:30 to 8 p. m.—Wint Cotton, and Leigh Harline.
8 to 8:30 p. m.—"Great Ladies."
8:30 to 9 p. m.—Studio program.
9 to 10 p. m.—Concert orchestra
10 to 10:10—"Amos and Andy."
10:10 to 11:10 p. m.—Dance orchestra.
11:10 to midnight—Dance music.

KFWI—San Francisco
268 M. 1120 K.

7:30 to 8:30 a. m. Health exercises
8:30 to 9 a. m.—Musical program.
9 to 9:30—Studio program.
9:30 to 10—Charlie Glenn.
10 to 10:27—Musical program.
10:27 to 10:30—Weather reports
Noon to 1 p. m.—Concert.
5 to 5:30 p. m.—Concert.
5:30 to 7 p. m.—Studio program
6 to 7 p. m.—Irene Smith, soprano
7 to 7:15 p. m.—Sports
8 to 8:30 p. m.—Studio program.
8:30 to 9 p. m.—Program.
9 to 9:15 p. m.—Studio program.
9:15 to 9:03 p. m.—Aviation talk
9:30 to 10 p. m.—Dance music.
10 to 10:03 —Police reports.
10:03 to 11 p. m.—Dance music

KGTT—San Francisco
220 M 1360 K

12:30 to 1 p. m.—Scripture study
1 to 2 p. m.—Studio program.
2 to 3 p. m.—Instrumental and vocal recordings.
5:30 to 6:30 p. m.—Dinner-hour.

KJBS San Francisco
246 M. 1220 K.

7 to 8 p. m.—Early Bird hour.
8 to 9 p. m.—Record program.
9 to 9:45 p. m.—Popular selections.
10:45 to 11 a. m.—Health talk.
11 a. m. to noon—Vocal and Instrumeotal program.
2 to 4 p. m.—Orthophonic program
4 to 8 p. m.—Record varieties.
8 to 8:45 p. m.—Concert hour.
9 to 10 p. m.—Request number.

KLX—Oakland
508 M—590 K.

7 to 8 a. m.—Exercise.
10:30 to noon—Home economics.
Noon to 1 p. m.—Hawaiian orchestra.
2 to 2:40 p. m.—Studio program.
2:40 p. m.—Baseball.
4:30 to 5:30 p. m.—Organ recital
5:30 to 6:30 p. m.—Brother Bob.
6:30 to 7 p. m.—Studio program.
7 to 7:30 p. m.—News.
8 to 9 p. m.—Studio program.
9 to 10 p. m.—Dance program.

Water Marvel In Serial At Richmond Show

The serial world has enlisted a colorful character in "Duke" Kahanamoku, the Hawaiian swimming champion. For many years this 'human fish' has held the world's records for speed sprints in the water. His title has never been disputed or taken away from him.

In the chapter play of the starring South Seas, which opens tonight at the Richmond theatre acquatic marvel to display his exhibitions 'The Isle of Sunken Gold" which stars Anita Stewart, presents every opportunity to this acquatis marvel to display his extraordinary talents as a swimmer. In almost every episode we see him come to nick-of-time, thrilling rescues of the heroine. One moment he is diving from a high cliff into a shark infested sea another, riding the surf board like 'it's nobody's business,' climbing high ship riggings and diving from them, making an underwater passage from one side of a boat to another, and like stunts. He will endear himself to the hearts of picture goers, for he is dauntless and talented.

"The Isle of Sunken Gold" has a great cast in Anita Stewart, Duke Kahanamoku, Alfred Sabato, Evangeline Russell, John Pierce, Emmett Wagner and 'Snowball' McHenry.

The "Devil-Ape" of Bomo, a strange, terrible, ape is also featured in the cast. This thrilling chapter-play was directed by Harry Webb from a story by George Hull.

FALSE ALARMS PUNISHED

MARION, Ind., Aug. 9—(U.P.)—Persons who turn in false fire alarms should be punished more severely than liquor law violators, Mayor McConnel declares. The mayor, presiding in city Court, made the comment when he fined three youths the sum of $25 and costs each after they admitted causing false fire alarms.

LEGAL NOTICES

ORDER TO SHOW CAUSE ON PETITION FOR CHANGE OF NAME

IN THE SUPERIOR COURT OF THE STATE OF CALIFORNIA. IN AND FOR THE COUNTY OF CONTRA COSTA.

In the Matter of the Application for Change of Name of ELLEN GENIEVE McCOMB, a Minor, to JANE ELLEN WILLITS.

Upon reading and filing the petition this day presented and filed by ELLEN P. WILLITS, praying that the name of her daughter, ELLEN GENIEVE McCOMB be changed for the name of JANE ELLEN WILLITS:

IT IS NOW, THEREFORE HEREBY ORDERED and directed that all persons interested in said matter be and they are hereby required and directed to appear before the above entitled Court at the County Court House in the City of Martinez, County of Contra Costa, State of California, on the 24th day of September, 1928 at the hour of two o'colck P. M. of said day then and there to show cause, if any they have, why said application for change of name should not be granted and

IT IS FURTHER ORDERED that a copy of this order be published for four successive weeks in the Richmond Record Herald, a newspaper of general circulation printed and published in the City of Richmond, County of Contra Costa, State of California.

Done in Open Court this 7th day of August, 1928.

H. V. ALVARADO,
Judge of the Superior Court.

Publish Aug. 10 17 24 31, Sept 7, 1928.

To Try Baltimore-Rome Flight

CREW OF MONOPLANE which hopes shortly to essay non-stop flight from Baltimore to Rome, Italy. Left to right: Capt Peter Bonelli, navigator, Capt. Cesare Sabelli, pilot, and Lieut. Roger Q. Williams, co-pilot.

Woman Tells Story Of Being Trailed By Men In Autos

MARTINEZ, Aug. 9.—A story of being trailed as far as Concord by several men in two automobiles who persistently kept the same distance in the rear and then finding one of the cars partially blocking the highway near Bay Point, was related to Constable John Ott, in Concord last night by Mrs. B. J. Casey, 2334 Alhambra avenue, Martinez.

Mrs. Casey, out for a short ride in the evening became alarmed over the peculiar actions of the drivers of the following cars, which made no attempt to catch up with her or pass her, no matter if she speeded or slowed down Mrs. Casey gave Ott the number of the car which she found blocking the road near Bay Point.

—RAGS WANTED
RECORD HERALD

Fair Oaks Bank Robbed Of $2200

SACRAMENTO, Aug. 9 —(U.P.)— Two young men wearing striped overalls held up and robbed a bank in Fair Oaks, a suburb of the city, this afternoon and escaped with $2200.

The bandits entered the bank shortly before closing time and ordered the two officials, Mr. and Mrs. G. P. Hubbell, to hold up their hands. They wore red bandana handkerchiefs over their faces.

The robbers pulled down the curtains of the Bank and made a systematic search for money. Then they locked their victims in a safe and escaped.

Hubbell and his wife broke out of the safe and notified the sheriff's office here. A search was started for a green sedan that was parked outside the bank at the time of the robbery.

YOUTHFUL STAR SCORES IN FILM AT CALIFORNIA

Molly O'Day, the year's sensation in 'screen finds,' who has played five leading roles in her first twelve months in pictures, is seen opposite Richard Barthelmess in "The Little Shepherd of Kingdom Come" at the California theatre where the picture ends its run today.

Miss O'Day is a discovery of First National Pictures. She is only seventeen years old, and gives great promise as a screen actress. Her first big role was opposite Barthelmess in "The Patent Leather Kid," when she was only sixteen.

In 'The Little Shepherd of Kingdom Come,' she plays a mountain girl, the sweetheart of the hero who saves the Union soldiers from death at the hands of guerilla bands.

"The Little Shepherd of Kingdom Come" is the picturization of John Fox, Jr's great story of the Kentucky mountains. It is an ideal vehicle for Barthelmess ,who does some of the finest work of his career as Chad, the homeless mountain boy.

Alfred Santell directed, and a notable cast is seen in support of the star.

On the same program are screened Al St. John in a knockout comedy, 'High Spots' in which St. John outshines himself. Other unusual subjects complete the bill.

Sacramento—San Francisco-Sacramento Short Line laying spur track to new warehouse of California Fruit Exchange south of M Street bridge.

If Indian Herb

Compound does not benefit you, after directions have been followed, you can get your money back at any of the agencies where you bought them.

Indian Herbs are for sale by all the local drug stores and at many other business places whose addresses are listed on the second page of the circular in each free sample given at all the local agencies. Geo. W. McPherson, resident agent for The Great American Herb Co., 606 Macdonald avenue.

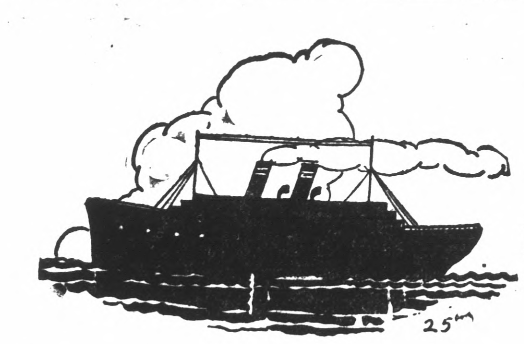

Industries Shipping Railroads Deep Water Pay Rolls

Are Five of the essentials to the growth and development of a city.

RICHMOND has deep water, two transcontinental railroads, and cheap fuel.

These factors are what attract industries to a city

With the industries come increased assessed valuation, and increased pay rolls.

More pay rolls, mean additional population, and prosperity.

No other city on the Pacific has the advantages to offer to industry.

Let us furnish you the details that will convince you.

PARR—RICHMOND TERMINAL CORPORATION

Lessee and Operator Richmond Harbor

No. 1 Drumm Street San Francisco, Calif.

Daily Fashion Hint

Prepared Especially For This Newspaper

THE CURVED LINE

Fashion proves this season that the curved line can be the shortest distance to chic. Here is an unusually clever suggestion for the development of a patterned silk or cotton fabric. The curved line is emphasized by the button trimming, and the skirt is plaited at the side. The cuffs and collar are plain, with ribbon binding. Medium size requires 4¼ yards 36-inch figured and ⅜ yard plain material.

Pictorial Review Printed Pattern No. 3823. Sizes 14 to 18 years and [illegible]

School nurse says all girls should know this

TALKING to a roomful of high school girls on personal hygiene, an experienced district nurse said: "One of the basic rules of health for girls is to keep the system functioning naturally at all times. Normal exercise and diet habits should be encouraged. But when necessary there's no harm in taking nujol, since it works mechanically and can't disturb the normal functions of any organ of the body. Particularly with girls, there are times when nujol should always be taken. Take a spoonful every night for a few days. It's a thoroughly safe and harmless method. It won't cause distress or gas pains or griping."

Nujol is different from any other substance. It contains no drugs or medicine. It can be taken safely no matter how you are feeling because it is so pure and harmless, and works so easily. Every woman should keep a bottle on hand. Every druggist has this remarkable [illegible]

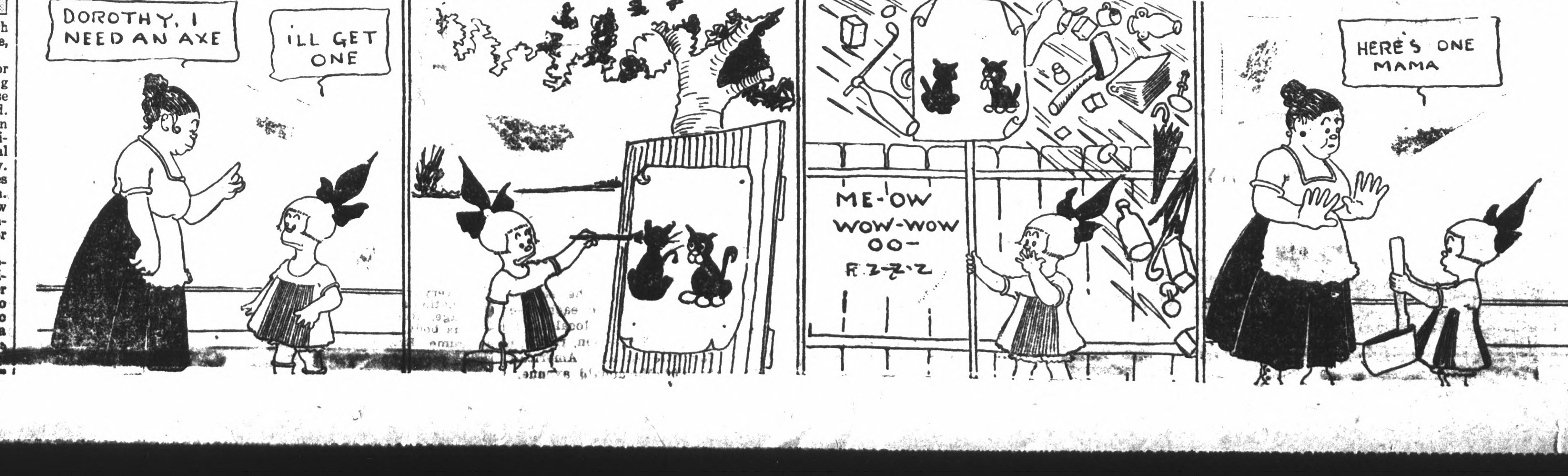

WOMEN SEEK FREEDOM FROM UNJUST LAWS

WASHINGTON, Aug. 9.—(U.P.)—A new international movement designed to free woman from the legal shackles surviving from the age when a wife or a daughter was a chattel has been started here through the Pan-American Union.

The Inter-American Commission of Women created by resolution of the Havana Pan-American Conference early this year, has started a four year job of studying the legal status of women in the Americas.

Preliminary work has disclosed the laws of the 23 republics of the western hemisphere relating to women are "in a chaotic condition," according to Doris Stevens, New York feminist who is chairman of the commission. The organization will report to the next Pan-American Conference at Montivideo in 1933, the results of its study, with recommendations for action to provide civil and political equality in North and South America.

Meanwhile, American and European women are cooperating on a similar enterprise which is to come before The Hague Conference in Holland next year. Helen A. Archdale, British feminist leader for 20 years and one of the "suffragettes" who led the militant fight completed this year with complete equal franchise, is here studying the laws involved and cooperating with the Inter-American Commission.

The preliminary work is to be done by a committee of seven one representative each from the United States, Venezuela, Haiti Panama, Salvador and Colombia. Representatives from 14 other nations will be chosen for the committee soon.

In addition to the United States chairman, three Latin-American members have been named to the commission as representatives of Argentina, Panama and Venezuela. Lucila Luciani de Perez Diaz, brilliant and modern young woman who is the editor of a magazine and author of a novel and several short stories, is the Venezuelan member.

—RAGS WANTED
RECORD HERALD

O. H. DOBBS
Formerly of Macdonald Ave.
Coal-Feed-Poultry
Telephone Richmond 1074
318 Twelfth Street

Don't Fuss With Mustard Plasters

Musterole, made of pure oil of mustard and other helpful ingredients, will do all the work of the old-fashioned mustard plaster—without the blister.

Musterole usually gives prompt relief from bronchitis, sore throat, coughs, colds, croup, neuralgia, headache, congestion, rheumatism, sprains, sore muscles, bruises, and all aches and pains. It may prevent pneumonia. All druggists—35c and 65c jars and tubes—hospital size $3.

Better than a mustard plaster

MUSTEROLE
WILL NOT BLISTER

A MAGNIFICENT, complete display of California's choice products.

OVER $100,000 IN PREMIUMS

—greatest exhibit of livestock, poultry and machinery on the Pacific Slope.

—thrilling harness and running races, and the famous State Fair Horse Show.

—exceptional art and education exhibits; auto and radio shows; three big bands.

—the Fearless Greggs, sensational aerial auto performers, every afternoon and night.

EIGHT BIG DAYS

See your State Fair and know California better

SACRAMENTO
SEPTEMBER 1-8

Out to Beat the Volstead Law

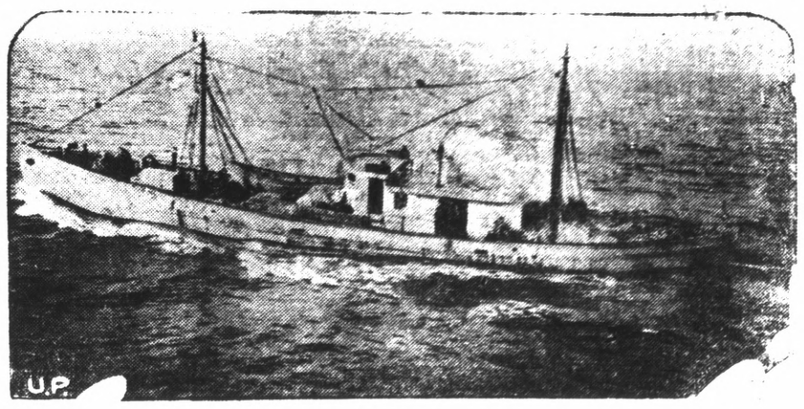

THIS IS FIRST photograph of one of the new type rum runners now operating off the New England coast. The photograph was taken from the deck of a coast guard destroyer 1000 miles at sea. The boats which can carry a crew of 28 and 3000 cases of liquor, were manufactured in England especially for rum running between St. Pierre Island and the United States. They can make between 25 and 30 miles an hour.

Protection Of Refugees Before League

GENEVA, Aug. 9.—(U.P.)—The launching of a Magna Charta for million and half of war refugees scattered all over the world is one of the difficult tasks which the September assembly of the League of Nations will have to solve.

Up to the present time the League has confined its efforts largely to finding employment and placing on a self-supporting basis these derelicts of the Great War. The great bulk of them are Russians, Armenians and Syrians.

While there still remain about 250,000 for whom employment has not been found, the League now finds itself confronted with a new problem of juridical rights for the million and more who have already been placed in various countries.

The great bulk of these, for various reasons, can neither be repatriated or naturalized. They have neither country of their own, juridical standing in the country where they have found employment, consular protection, or even means of identification except the "Nansen passport" which has been granted under the auspices of the league.

The problem which the League will now undertake to solve is to draw up a sort of Magna Charta fixing the juridical, political and other rights which these derelicts should have in the various countries where they have found new homes.

Naturally, the League will have no authority to impose this Magna Charta on the various nations where these refugees are installed but it will be recommended to each nation for adoption.

The general priciples for this "declaration of refugees rights" his already been prepared by a conference under presidency of Dr. Nansen.

RECORD HERALD
—RAGS WANTED

Dagna's Quality
Mayonnaise
The Supreme salad dressing
fresh daily
QUALITY MARKET
Phones 2950 and 2951

For the Beach

THIS attractive bathing suit of wool stitching over a jersey background is proving popular at Continental beaches. It is considered smart, but not extreme. There is a cape to match.

STORK SHOWER IN HONOR OF MRS. GREEN

Mrs. Mabelle Green was given a stork shower a few evenings ago in the home of Mrs. Cecile Pearson of 705 Hawthorne street. Mrs. Lois Whittlesey and Mrs. Pearson were the hostesses of the affair.

The decorations were of baby blue and pink. Above the supper table a parasol rained streamers of crepe paper of these hues and one was draped to each place card. Baby breath and delicate fern composed the centerpiece. Tiny pink candles in crepe paper holders were placed at intervals on the table. A string was presented to Mrs. Green and she was instructed to follow it where ever it would lead. The daintiest articles for baby, also amusing packages were found at the end of the string.

Games were played and the winners were Mrs. Cora Pearson, Mrs. Alice Wiles, Mrs. Alice McCoy and the honoree Mrs. Green.

BIBLE CIRCLE WILL PRESENT PROGRAM

The Young Married Women's Golden Circle Bible class will meet in the First Presbyterian church for the regular semi-monthly meeting. A good program has been arranged. Bible study, led by class leader, Mrs. J. T. Conwell will precede the program. The following are the members in charge Mrs. R. L. Gasser, chairman; Mrs. Bethers and Mrs. Conwell.

All members are urged to come and bring a guest.

SCHOOL OFFICIAL IS BACK FROM VACATION

Miss Nora Ashfield, assistant superintendent of schools, has returned from Redding, her former home, where she spent her vacation.

WILL MAKE HOME ON RANCH IN CANADA

Mr. and Mrs. R. K. Robinson of 134 Buena Vista avenue, Point Richmond, are leaving tomorrow for Canada, where they will make their home on a ranch which they purchased.

Four Sequals Yet To Come In Oil Case

WASHINGTON, Aug. 9.—(U.P.)—Four court developments in the famous Teapot Dome series of criminal cases resulting from the lease granted by Secretary of Interior Albert Fall in 1922 are expected to occur here this autumn.

It is likely that some of the cases will be appealed to the U. S. Supreme Court and they may not be finally ended with jail or freedom for the principals for two or three more years.

The District of Columbia court of appeals, meeting here Oct 2 after its summer recess, is expected to announce a decision on Harry F. Sinclair's appeal from a three month jail sentence imposed for contempt of the senate in connection with his refusal to answer the senate Teapot Dome committee's questions in 1924.

The District Supreme Court is scheduled to place Robert W. Stewart, chairman of the Standard Oil Company of Indiana, on trial Oct. 8 on a charge of perjury, in connection with his testimony before the Senate Teapot Dome committee this year, in connection with the Continental Trading Company Liberty bonds.

Then the Court of Appeals, in October or November is expected to hear arguments in the appeal of Harry Sinclair, Henry Mason Day, William J. Burns and W. Sherman Burns, from sentences imposed last spring after they were adjudged in contempt of court because of their secret surveillance of the Fall-Sinclair conspiracy trial jurors. Sinclair multimillionaire oil man and lessee of Teapot Dome, was sentenced to six months in jail; Day, his assistant, to four months; W. J. Burns, famous detective, to 11 days, and his son, W. Sherman to pay a fine.

In this jury-shadowing case, Sinclair's attorneys, after perfecting an appeal, have devoted the summer to reducing the tremendous transcript of the 11-week trial to a shorter narrative record. Briefs based on the shorter record are due to be filed in September and the case probably will be set down for an early hearing.

Owen J. Roberts and Atlee Pomerene, the special government counsel appointed by President Coolidge to prosecute the earlier cases arising directly from the famous 1923-24 Walsh investigation have nearly completed their work. Two charges, however, remain to be disposed of, and it is likely they will be dismissed, although there is some sentiment especially in the senate, for bringing them to trial.

TO FORTIFY KOREA

TOKYO, Aug. 9.—(U.P.)—Strengthening of Japan's military garrisons in Korea, particularly along the Manchurian border, is being considered as a result of the uncertain situation in the Three Eastern Provinces of China. General Hanzo Yamanashi, governor-general of Korea, is understood to have duscussed the question in a recent interview in Tokyo with Premier Tanaka.

Indian Herbs

Is a good family medicine composed principally of herbs, roots and barks. An excellen liver regulator for sluggish bowels, kidneys and constipation. You can get the money back at any of the agencies where you bought them if Indian Herb Compound does not benefit you after directions have been followed.

Indian Herbs are for sale by all local drug stores and at many other business places whose addresses are listed on the second page of the circular in each free sample given at all the local agencies. Geo. W. McPherson, resident agent for The Great American Herb Co., 606 Macdonald avenue.

Band Concert Is Presented

The Richmond municipal band, under the direction of A. A. Hart presented a concert last night in the West Side bandstand. The program as selected by Manager W. S. Darrell was as follows:

1. March, "The Thunderer" .... A. ..... Sousa
2. Overture Raymond, "The Queen's Secret" ..... Thomas
3. "Querida" (a Mexican serenade) ..... Vander Cook
   (b) "Lonely Little Bluebird" (a Berlin hit) ..... Woods
   Vocal chorus by H. E. Russell
4. Waltz, "My Queen" .. Buccioust
5. "The Clown Dance" (novelty fox trot) ..... Lake
6. Selection, "Amorita" (from Czbulka's opera) .. Laurendeau
7. "Indian Trail" (Indian war dance) ..... Lamotey
8. March, "Old Colonial" .. Taylor
   "Star Spangled Banner"

KILLED BY PLAYMATE

MODESTO, Aug. 9.—(U.P.)—Accidentally shot by his 10-year-old playmate, "Buddie" Munson, little Lewis Hile, seven, died here late today.

"Buddie" invited Lewis to see a revolver at his home. While the Munson boy was taking the gun from a bureau drawer it exploded, the bullet crashing through the bureau and piercing the victim's heart.

Inter-city Rotary Meeting Is Today

The first inter-city meet of the Richmond Rotary club will be held today in the Hotel Carquinez with representatives from the Pittsburg, Alameda and Vallejo Rotary clubs present.

Edward Flynn, past director of Rotary International, will be the speaker of the day speaking on the topic: "The Game of Business." Miss Helen Morehouse will sing several solos and will be accompanied by Mrs. Florence Clarke.

KILLED BY PLAYMATE

MODESTO, Aug. 9.—(U.P.)—Accidentally shot by his 10-year-old playmate, "Buddie" Munson, little Lewis Hile, seven, died here late today.

"Buddie" invited Lewis to see a revolver at his home. While the Munson boy was taking the gun from a bureau drawer it exploded, the bullet crashing through the bureau and piercing the victim's heart.

Services Today For Mrs. Parr

Funeral services will be held this afternoon at 2:30 o'clock from Gray's undertaking parlors, Post and Valencia streets, San Francisco, for Mrs. Bertha Parr, mother of Fred D. Parr, president of the Parr-Richmond Terminal corporation. The remains will be shipped to Visalia for burial. In addition to her son, deceased is survived by two daughters, Mrs. Vera Cox and Miss Pearl Parr.

TROPICAL VISITOR

BASSETT, Neb., Aug. 9—(U.P.)—Noticing a commotion among the chickens and pigs on her farm, Mrs. A. B. McCance investigated and found a small alligator trying to get a chicken dinner.

It is thought the 'gator escaped from a small circus that visited here a short time ago.

Budget Figures Puzzle Officials

Contra Costa Supervisors spent Thursday considering the budget which was filed last Monday, which seeks, for all departments of the county government, close to a half a millon dollars more for running the county during the next fiscal year and which, if adopted will require about a 50-cent boost in the tax rate to a figure approximating $3.

Members of the board were frankly puzzled by the imposing array of figures which the budget experts presented for their consideration and spent some time with Auditor A. N. Sullenger and other county officials in seeking to come to a thorough understanding of the report.

Speaking of daredevil stunts, Voliva is the first man to travel across the under side of a flat world.—The Santa Barbara Daily News.

"Western Auto" offers
2 Weeks of *Greater* Camp Goods Bargains

Selected from the complete assortment of guaranteed articles that has made "Western Auto" CAMP EQUIPMENT HEADQUARTERS for motorists of the West . . . !

The bargains offered represent worth-while reductions from our regular low prices, on a large number of camping necessities besides those listed in this advertisement. And, every article is backed by our Iron-Clad Guarantee, and our CUSTOMER IS ALWAYS RIGHT policy.

Remember . . . Just two weeks of these Greater Bargains . . . so go to your nearest "Western Auto" store at once, and SAVE on everything you need for camping convenience, comfort, safety and pleasure. This sale ends Saturday, August 25th . . . and our stores are open Saturday evenings until nine o'clock.

This Auto Tent Reduced from $10.85
Waterproof material; roomy, with 3-foot wall, door and large end flap that either fastens over car as illustrated, or makes a fine awning. Not to be confused with tents of cheap materials. During this Big Sale **$8.88**

Palmetto Tent, 7x9.6
A most popular umbrella style tent . . . made of waterproof "Weathercloth," strongly stitched, with screened door and window, door sill and floor. Front flap makes dandy awning. With pole and pins. Reduced from $25.55 to **$19.95**

11x11-foot size, two windows and wall pocket. Reduced from $33.75 to **$29.75**

Genuine "Burch Nifty" Umbrella Tent . . . Two doors with screens, awning and floor. Waterproof and mildew-proof balloon cloth. Size 10x10. Reduced from $41.85 to **$36.80**

Jointed Tent Poles . . . Strong, tubular steel ferrules. Reduced from 65c to..... **42c**

Metal Tent Stakes . . . Galvanized iron, each..... **6c**

Auto Covers
14x18-ft. waterproof lightweight drill. Was $9.85. On sale at... **$8.70**
18x20-ft. size, 8-oz. 36-inch duck, for large cars. Reduced from $12.35 to.....**$10.90**

'Ride Along' Baby Seat
As illustrated . . . Hooks over seat back, and lets baby ride in solid comfort. Regular price $3.85. Specially Priced at **$2.78**

"Snuggle Buggy" Crib
A very comfortable, folding combination auto crib and baby carriage. Rubber tired wheels, canvas body, and steel frame. Regularly $6.85 **$4.95**

All-Steel Folding Camp Bed
Will not sag or bend . . . accommodates two persons in comfort and folds compactly. Reduced from $7.95 to **$6.70**

"Angelus" Folding Spring Bed . . . Very easy to set up or fold. Springs make it unusually comfortable. Was $10.85. Special at **$8.90**

Folding Cot Savings
Steel reinforced hardwood frame, with heavy white canvas cover. Low sale price **$2.48**

Folding Cot with extra heavy 12-oz. specially woven Olive Drab Duck. On sale at $3.20

Foncho Mattress
The genuine "Poncho." Size 48"x76". Made of new staple cotton with khaki top and waterproof pantasote outside covering, with wide flap to keep out rain and dust. Only **$6.70**

Cotton Mattress Pad . . . Well made of good grade khaki stuffed with new cotton linters. Single size. Reduced from $3.95 to..... **$2.67**

Double Bed Size . . . Regularly $6.65 . . . Until August 25th, **$4.65**

Khaki Tick Pillows . . . Silk Floss (Kapok) lined. $1.15 value at 89c

Auto Tow Rope . . . 17-ft. high-grade, ⅝-inch manila rope with loop fasteners. $1.30 value at.... **97c**

Steel Tow Cable, loop fasteners, 50,000-pound breaking resistance $2.49

Camp Axe . . . Best steel head and hickory handle. A high-grade tool and not to be confused with "makeshifts." Reduced from $1.55. . **$1.19**

Camp Axe with heavier head and 26-in. handle. $1.85 val., $1.34

Leather Axe Sheath . . . Sale Price **29c**

Auto Spade . . . Extra quality . . . Reduced for this sale from $1.55 to **$1.11**

Folding Skillet . . . Removable handle. Just the thing for hikers. Regular 55c size reduced for this sale to... **43c**

Larger Size, regularly 60c, on sale at 48c

Stool and Chair Savings

Camp Stool . . . strong hardwood, steel reinforced, with durable duck seat. Regularly 90c . . . Special, as illustrated, at **67c**

Same style stool, with folding back. $1.15 value 79c

Hardwood Stool, canvas seat, with back. 90c value 67c

Steel Folding Auto Chairs . . . Rigid, durable and enameled. Regular $1.25 chair, without back **98c**

Same style, with back . . . Reduced for this Sale to.....$1.19

Lighter chair, better grade steel, with back. $1.95 at.....$1.21

Cozy Camp Chair. This folding chair is roomy, strong and comfortable. Has canvas back and seat, and comfy arm rests. Was $3.95. Special ..... at **$2.68**

Big Savings on Vacuum Bottles, Jugs
All guaranteed, and high quality.

"Dandy" Vacuum Bottle. Pint size. Reduced from 98c to **79c**

Quart size. Regularly $1.75, at $1.38

"Universal" Vacuum Bottle . . . Pint, enameled $1.39

"Universal" quart size, enameled. Was $2.85. Now...$1.98

"Universal" quart size corrugated, nickeled case. Regular price $3.60. On sale at . .$2.47

"Stanley" Super-Vac, guaranteed unbreakable. Quart. Special at $5.55

Lunch Kit . . . very handy. Black enameled kit with pint vacuum bottle, and space for lunch. Only **$1.21**

"Peerless" Thermal Jug . . . As illustrated. A very well made and satisfactory gallon jug. $1.95 value for **$1.39**

"All Purpose" Gallon Jug . . Crockery lined. Reduced from $2.85 to $2.25

"Universal" Gallon Thermal Jug. Extra quality. Reduced for this sale from $3.45 to only $2.37

"Prentiss Waber" Camp Stove
Fully guaranteed and very efficient. Folds compactly, easy to set up and start . . . Reduced to **$3.33**

"Coleman" Stove . . . without oven . . . $9.00 value $7.25

"Coleman" Stove, with folding oven attached. Regularly $12.50. Special at.....$9.85

Folding Stove Legs . . . Raise stove to easy cooking height. Fit any camp stove. Our Low Sale Price . . **$1.59**

"Simplex" Grid. Very handy for cooking over open fire. On sale at **68c**

Folding Carry-All Outfit
Quickly clamped on running-board. Holds large quantity of luggage. Was $1.25. On sale for **97c**

$1.65 size reduced, until August 25th, to.....$1.19

Extra large and heavy model. $2.45 value. Reduced to..$1.87

Disappearing Luggage Carrier. Folds down flush with running-board when not in use. Regular $1.45 value **98c**

Large size, regularly $1.85, on Sale at $1.23

Suitcase and Luggage Carrier. Two strong clamp-on brackets with long web straps. Best luggage carrier made. Our regular low price of $2.95 reduced for this Sale to..... **$1.69**

-More than 150 Stores in the West-
Western Auto Supply Co.
1101 Macdonald Ave.

HELP PREVENT FOREST FIRES

SPORTS

FORMER STARS OF BIG LOOPS ARE PASSING

It is likely that the 1928 season will be the last for many men whose names are famous in the history of the national pastime. There is no doubt that Ty Cobb and Tris Speaker are winding up their careers with the Athletics this year.

The "Gray Eagle" has been on the bench since the first two months of play. As the Athletics make a bid for the leadership of the American league, Mack has been playing an outfield of Haas, Simmons and Miller. Ty has joined Tris on the bench.

A glance at the 1928 records will show that Urban Shocker has pitched two innings for the Yankees. Those two innings no doubt close a great pitching career. Shocker left the American league with the best lifetime percentage of any pitcher in the league, and in the two leagues his record of wins is topped only by that of the veteran, Grover Cleveland Alexander.

Shocker is thirty-five years old but poor health took several years of good baseball from his system.

Another spitballer, Stanley Coveleskie, also will have the curtain rung down on his big league career with the close of the present season. For a few weeks last spring it looked as though the old Pole would come back, but it was only a flash.

Covelskie has a World's Series pitching record that approaches that of the immortal Mathewson. In 1920 he beat Brooklyn three times yielding fifteen hits, walking two men and being scored on twice.

Ray Schalk former manager of the Chicago White Sox has caught more games than any catcher in baseball history and ranks with the best in the game. However, his active career will likely end with the few games that he caught for the White Sox this year.

Alexander will be forty-two next year and Jack Quinn will be forty four when 1929 rolls around. They both are likely to stick around a while longer. Quinn is pitching the best ball he has shown in years while "Old Aleck" can still win games.

The pleasant part of buying a vase at a dime store is that the clerk doesn't call it a "vaws."—The Colorado Springs Gazette and Telegraph.

Sound

THE NEW ZEROLENE
the modern oil
for every motor car

A STANDARD OIL PRODUCT

Yacht Overdue In Race

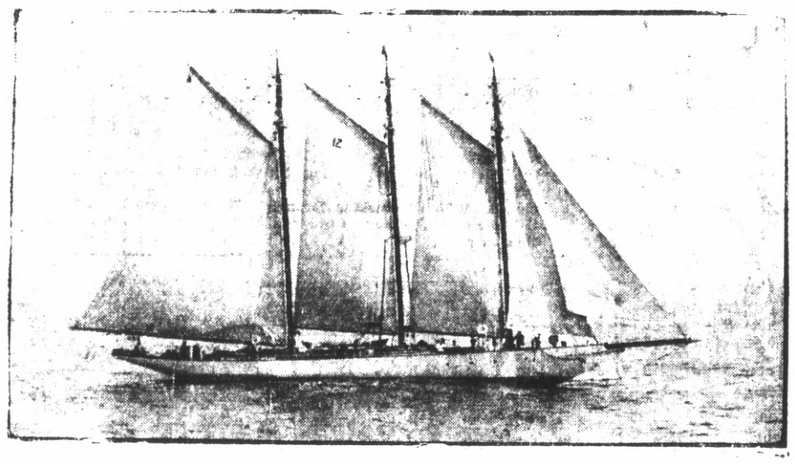

KING ALFONSO has ordered cruisers and airplanes to engage in a thorough search of the Atlantic waters off Spain for the yacht Azara and her crew of eight. The 112 foot Azara (above) was the only yacht failing to finish in the race from New York to Santander, Spain.

France Plans Death Guard For Napoleon

PARIS, Aug. 9.—(U.P.)—France's greatest diplomats and statesmen of the past have their last resting place in the crypt of the Pantheon. Her marshals and principal generals of the World War are to be equally honored—they will repose beneath the gilded dome of the Invalides, forming a sacred guard of honor for the greatest of French soldiers, Napoleon.

The proposal was at first received coldly, some scenting in it an effort to revive imperialism. Investigation has shown, however, that the idea emanated from quarters that could not be accused of any royalist tendencies, and there is now little doubt that Parliament will adopt the project as approved by the Senate's Military Commission.

The budget for next year undoubtedly will provide funds for the reconstruction of the lower walls surrounding the tomb of Napoleon. There is room for thirty tombs.

The first to be honored will be the late General Manzin. He died under mysterious circumstances. In perfect health one day he attended a political banquet and died the following evening. His friends still insist he was poisoned, despite the verdict of physicians that his death was "normal".

Places will be reserved for Marshals Foch, Franchet d'Esperey and certainly the one-armed Military Governor of Paris General Gouraud.

FREE SAMPLE

Call for a free sample of Indian herbs compound at any of the local agencies where samples are given out and herbs sold. They are an excellent liver regulator for sluggish bowels, kidneys and constipation.

Indian Herbs are for sale by all the local drug stores and at many other business places whose addresses are listed on the second page of the circular in each free sample given at all the local agencies. Geo. W. McPherson, resident agent for The Great Ameri-

Remains Of Ancestor Of Horse Found

The hills between Alameda and Contra Costa counties, where the Claremont tunnel of the Mokelumne water tunnel is being bored were once roamed by the tiny, two toed Eohippus, the sabre-tooth tiger and other animals of prehistoric time, it has been revealed by the discovery of fossilized remains by workmen in the tunnel.

The first discovery was that of the shinbone of the Eohippus, the little equine ancestor of the horse of today, which was found about 1,000 feet in from the Alameda county portal. The most recent discovery is what appears to be a fossilized tooth of the sabre-tooth tiger, one of the savage jungle cats which roamed the coast region when this was a tropical country. Both relics are in the hands of Professor George L. Louderback geologist of the East Bay Municipal Utility District.

According to Arthur P. Davis, chief engineer and general manager of the district, the discovery of the two remainders of by-gone times had no effect on the progress of the tunnel, but the project has been greatly affected by obstacles of nature, such as gas oil and water, all of which have been discovered in large quantities.

The tunnel excavation, according to Davis, has gone forward as rapidly as 839 feet in a single month at one heading when conditions were good, to as low as 86 feet in two months when all conditions were against the contractors. The big record was made in May of 1927 when they excavated 40 feet a day at the highest point, averaged 28 feet a day and accomplished 839 feet of excavation in the month, which bordered a world record. In June and July of this year, when the water flow was at its highest, the tunnel progressed only 86 feet. The place where the water is flowing has now been passed and the water is now decreasing sharply. Progress is again normal and Davis believes the contractors will make 400 feet a month from now on, "holing through" the tunnel by the first of the year.

National conventions always leave a group of men to be known in the futuire as having been prominently mentioned for the presidency—the Toledo Blade.

'Miss Babe'

Margaret Gisolo, 14, of Blanford, Ind., is the only girl among 122000 players who are entered in the Junior Baseball World SeriesSeries which is being conducted by the American Legion. She is at her best as a pinch hitter.

Richmond, Crockett Swim Meet Tonight

The Richmond girls swimming teams will tonight attempt to avenge defeat suffered at the hands of the Crockett squad when they meet in a return contest at the local natatorium.

Losers by the narrow margin of one point in the first meet, the local girls are confident they can take the measure of the Crockett mermaids in the return engagement.

— RAGS WANTED —

N. Y. SWIMMER SETS 2 RECORDS IN THREE DAYS

AMSTERDAM, Aug. 9 —(U.P.)— The eclipse of Arne Borg, Swedish aquatic star, and the establishment of a second world record in three days by George Kojac, New York, featured an eventful Olympic swimming program here today.

Borg, considered almost invincible in the longer free style events, was able to finish no better than third behind Albert Zorilla, Argentina, and Charlton, Australia, in the finals of the 400 meter free style.

Kojac, who Tuesday established a new record of 1 minute, 9 seconds, for the 100 meter back stroke, surpassed that performance when he won the finals in 1 minute, 8 1-5 seconds.

Borg's defeat came as a complete surprise. Both he and Charlton had led Zorilla to the final few yards, when the Argentinian braced and beat both to the line. Charlton's last spurt was enough to force Borg to accept third place.

The time was 5 minutes, 1 3-5 seconds, a new Olympic record, although nearly 11 seconds slower than the world's record held by Borg.

Clarence Crabbe, Honolulu, was fourth, Austin Clapp, Hollywood, fifth, and Ray Ruddy, New York, sixth.

The finals of the 100 meter back stroke proved an all American event, Kojac, with his new record, was an easy first with Walter Laufer, Chicago, second, and Paul Wyatt, Uniontown, Pa., third.

Other record breaking performances during the day included victories of the United States 800 meter relay team, and the United States women's 400 meter relay team in preliminary heats.

The men's team set an Olympic record of 9 minutes, 38 4-5 seconds in the 880 meter relays, while the women did the same with a time of 4 minutes, 55 3-5 seconds in the 400 meter relays.

Helen Meany, New York, won the women's springboard diving championship with two other Americans, Miss Georgia Coleman, Los Angeles, and Miss Dorothy Poynton, Pasadena, second and third, respectively. Miss Meany scored 78.62 points; Miss coleman, 73.38, and Miss Poynton, 75.62.

Miss Poynton, although she scored more points than Miss Coleman was ranked third by the Judges.

The United States also was represented by Peter Des Jardines, Mamaroneck, N. Y., and Walter Colback, Northwestern University. Both won heats in the high diving contests. Des Jardines scored 104.9 points and Colbach, 91.68, in their respective heats. Mickey Reilly, Los Angeles, was second in his heat with 98.56 points.

A fifth place was the best America could gain in the finals of the women's 200 meter breast stroke event. The championship was won by Fraulein Schrader, Germany, with Miss Baron, Holland, second. Gertrude Hoffman, fifth, was the only Amrican entry to place.

The defeat of Borg surprised no one more than Zorilla, the man who turned the trick. After receiving the greatest ovation of any swimming champion in the present Olympiad, Zorilla told the United Press how he did it.

"In the last 50 meters I glanced across the pool and was amazed to see I had a chance to beat Borg and Charlton. I shut my eyes, clinched my teeth, and swam as fast as I could. When I touched the finish line I was almost afraid to open my eyes to see how I had placed.

"Then I heard the crowd shouting my name and knew I had won.

"My ambition now is to establish a new world's record for the event. Many coaches have advised me to abandon all swimming except the middle distances.

"By the next Olympics I hope to be able to do something really worth while."

Zorrilla's modesty and pleasing personality made him a great favorite with the crowd. As he was hauled from the pool scores of his fellow countrymen crowded about him, embracing and kissing him, unmindful of the water.

Borg, who had been the favorite of the gallery before the race, walked away unnoticed.

He Puts the Shot

Mme. Zetkin Hides Away To Brew Revolts

PARIS, Aug. 9.—(U.P.)— Clara Zetkin, undoubtedly the outstanding feminine radical in the world, is still busy brewing revolutions.

That is the message that Henri Barbusse, the French Communist, has brought back to his comrades after visiting the white-haired, bent old woman at her home less than twenty miles from Moscow. At 71 years of age she is still an inspiring figure, he says.

She spends her days writing. "Not my memoirs," she says, "although I have been asked to tell the history of the Revolution.

"But I cannot sleep at night and that gives me time to think. When daylight comes, I write down what I have thought."

Zetkin is confident that the end of the Fascist movement in various countries is near. Armies and police, according to her informers, are no longer able to stay the march of the Fourth Internationale.

"But there is still much to be done," she told M. Barbusse, and suggested Germany as the best field in which to spread the propaganda of Communism. Keen for a return of her prestige of ten years ago, she is even planning to visit Berlin and other German cities, to talk before "earnest audiences of students."

"I will do it for it must be done," she said.

Her clandestine crossing of the French frontier, although her movements were supposed to have been followed by the keenest of French and other continental political sleuths, and her dramatic appearance at the Communist Congress at Tours would seem to justify a prediction that she will visit Berlin soon.

YOUTH INJURED

James Logan, Richmond lad living at 133 Seventh street, suffered cuts and abrasions of the arms and legs yesterday shortly after noon when the bicycle he was riding was struck by a car driven by Mrs. Meda Spark, 444½ Twenty-first street. He was treated by a nurse at Emergency hospital.

IF YOU HAVE TROUBLE WITH YOUR
'Automobile Electrical System
call
JOE'S BATTERY SHOP
Telephone Rich. 1456
1525 Macdonald Ave.

SOLONS TAKE 2 GAME LEAD WITH VICTORY

SAN FRANCISCO, Aug. 9.—(U.P.)—Sacramento drew two games ahead of the Stars and three in front of the Seals today in the Pacific Coast league.

The Solons beat Portland 6 to 2 while the second and third place teams were losing. Sacramento made five runs in the second and third inning and coasted to victory.

Los Angeles beat Hollywood for the third straight time by scoring twice in the fifteenth inning. The Angels had tied the score with two runs in the seventh and their spurt in the fifteenth gave them a 7 to 5 victory.

The Missions made one run in the last of the ninth to beat the Seals, 5 to 4. They had scored three times in the eigth to tie the count.

Seattle made four runs in the first two innings and beat Oakland 4 to 2. The fourth place Oaks were four games behind the Seals.

TRIAL FOR YOUTH

August 16 has been set by Justice of the Peace Arthur A. Alstrom for the preliminary examination of Louis Rattaro, charged with a statutory offense against a minor girl. Attorney Thomas M. Carlson represents the defendent.

Get First Choice
COME EARLY,
SEE THESE THREE WONDERFUL HOMES

Brand new, 5-room stucco houses—detached garage. Extremely well built and designed. Operating street car, ½ block—grammar and new High school very near. These homes are beauties.

Very Easy Payments

Res. Phone Rich. 897-W
J. L. MUIR
Agent for Richmond Co.
Address Room 401 American Trust Building
Business Phone Rich. 416

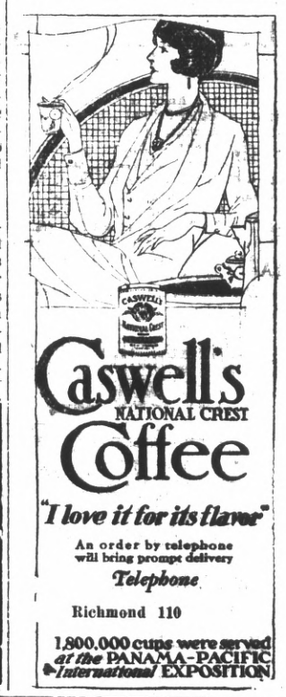

Caswell's
NATIONAL CREST
Coffee
"I love it for its flavor"
An order by telephone will bring prompt delivery
Telephone
Richmond 110
1,800,000 cups were served at the PANAMA-PACIFIC International EXPOSITION

6 Lines O' Inspiration

A GROWING BANK ACCOUNT IS CREATIVE — conditions . . . environment and all achievement are molded by its real creative power, it puts you on the "ASSET" side of the balance sheet for life . . . makes a good "DO" for today . . . . . .

—be a "DO'ER"

—at this friendly bank

The Mechanics Bank
OF RICHMOND, CALIF.

HOME OFFICE
Ninth and Macdonald Ave., Richmond, California

EL CERRITO BRANCH
Fairmont and San Pablo Aves., El Cerrito, California

—of course

THIRD LIBERTY LOAN BONDS
Mature September 15, 1928, after which interest ceases. This bank is at your service in securing for you principal payment on these bonds.

"MALARIA MUGGS"

THE GROUCH IS OFF

By Ben Dave Allen

Advertising Rates

CLASSIFIED ADVERTISING RATES

—:-:—

2c Per Word Per DAY

Minimum Charge 35c

—:-:—

CLASSIFIED INDEX:

—:-:—

1. Lodges and Meeting Notices.
2. Lost and Found.
3. Special Notice—Personals.
4. Help Wanted—Situations, Wanted.
5. Automobiles.
6. Business Directory.
7. Business Opportunities, Investments.
8. For Rent—Rooms, Houses, Lost and Found.
9. For Sale—Miscellaneous.
10. Wanted—Miscellaneous.
11. Real Estate for Sale.

1—Lodge and Meeting Notices

KNIGHTS OF PYTHIAS — Richmond Lodge, No. 13 meets every Wednesday night at K. of P. hall, 5th St., near Macdonald. Visitors always welcome. E. S. Geigoldt, C. C.; F. G. Blackhart, K. of R. and S.

ST. ANDREW'S SOCIETY — of Richmond and District—Meets second and fourth Wednesday at 8 p. m. in Richmond Club House. Scottish visitors are always welcome. Pres. W. J. MacDonald, 2217 Nevin ave. Phone Rich. 1553. See Geo. Smith, 1831 Roosevelt avenue.—

RICH. AERIE NO. 354 F. O. E meets every Tuesday at 8 p. m. at the W. O W. hall, 7th Macdonald, Felix Baptisti, W. P Phone Rich. 1008 W. W. McChristian, Secry. Phone Rich. 1085. A. G. O'Loan, 2031 Barrett Avenue, Phone Rich. 448.

8—For Rent—Rooms, Homes' Apartments' Flats

FOR RENT — 4 ROOM HOUSE, partly furnished, close in. Phone Rich. 2155-M. 8 7 3t.

FOR RENT — 4 ROOM HOUSE, bath, pantry, large garage and basement 334 Twentieth St. 8 7 6t.

FOR RENT—3 ROOM FURNISHED cottage, $20.00. 2129 Bissell Ave. 5 27 tf

FOR RENT — TWO 5 ROOM houses; 1725 Pennsylvania Ave. corner of Seventeenth. 8 4 6t.

7—Business Opportunities, Investments

$10.00 TO $50.00 QUICKLY
To The Many Workers
Rates lowest. No security, no publicity. Best and most private terms. What National banks do for big business, we do for the man or the woman who works.
H. L. DRAKE.
607 Macdonald Ave.

ZEB KNOTT
Certain-Teed Paints, Varnishes and Enamels.
All Grades of Wall Paper
PAINTING AND PAPER HANGING
819 North Seventh Street
ALL WORK GUARANTEED

Money To Loan
YOU PAY $9.25
including interest on each $1000.00 BORROWED
CENTRAL BUILDING & LOAN ASSOCIATION
EARLE STEELE
Richmond Agent
4532 Macdonald Avenue.
Telephone Richmond 2448

I WILL TAKE BANK OF ITALY or Bancitaly Corporation stock or any other listed security in exchange for a modern 5—4 room apartment house in Richmond on most reasonable terms. Communicate owner 612 Kohl Bldg. San Francisco. 6 24 6t.

FOR RENT —MODERN THREE room sunny flat, partly furnished, apply 216 4th St., Rich. 291. tf.

SALESMAN WANTED TO SELL Hudson and Essex, the worlds fastest selling Sixes today. Auto sales experience not required. An opportunity for the right man to make good money. See Carl Vogelsang, Hudson & Essex agency, Thirteenth and Macdonald avenue. 6 29 3t.

MONEY TO LOAN

$1000 to $50,000 to loan on Richmond property. Flat or Installment loans on homes, flats or apartments New construction or refinancing. Let me solve your financing problems.
C. M. HINDS,
2916 Clinton Ave., Phone Richmond 2671. 7 17 1 mo.

LOST— SHELL RIM GLASSES IN leather case, between 13th street and Standard Oil, finder return to 520 13th street. 7 31 2t.

MONEY TO LOAN — FOR REFINancing or building homes, long term, easy payments; California Guarantee Building and Loan, Macdonald at Sixth street. 7 28 1 mo.

GOLF! GOLF! GOLF! FUN! FUN! Fun! FAIRMEDE GOLF CLUB, adjoining Standard Oil Tank Farm, on San Pablo Highway, 7 miles from Berkeley Line, OPEN TO THE PUBLIC! FEES 50 CENTS! Water on all the Greens. A regular practice Course! The only course around, operated entirely by one man. Best of service at the Club House.
W. C. PARKER, Caretaker, Caddie Master, and General Manager. Phone Richmond 695. 7 16 6t.

11—Real Estate For Sale

Paulsen's TIPS!

Snap in Business Property
Reduced from $6500 to $5500 for quick sale. 25 ft. lot with two-story building 200 ft. from Macdonald Ave. Upstairs flat, rents for $30 a mo. Store and small apartment on ground floor. This property should increase in value materially in a couple of years. $2500 down.

4 room House only $1300
Convenient bungalow on corner lot one block from Macdonald near 1st St. $200 down. This is snap for right party. See us immediately.

PAULSEN REALTY SERVICE
REALTORS
California Theatre Building
Telephone Richmond 825
Night Phone Richmond 2611-J

9—FOR SALE— Miscellaneous

COATS, DRESSES, FURS and FUR coats, Factory samples, sizes 14 to 54. Huge stock, Dow's Wholesale Rms. 133 Kearney, nr Sutter, Rm 306, S. F. 9-1-tf.

FOR SALE — EXPRESS WAGON and harness, bridles and whips, curry comb and brushes, wagon springs, wagon and tire bolts, horse shoes and nails, teamster leather aprons, wagon and auto jacks. Berks Hardware Store, 1026 Macdonald Ave. 7 27 3t.

FOR SALE — COW AND HEIFER, tested. Inquire at 140 14th street. 8 1 2t.

11—Real Estate For Sale

FOR SALE—672 30th STREET—4 rooms and breakfast room, garage and laundry, new and modern. $4300.00
776 - 32nd STREET—5 LARGE rooms and breakfast room, garage and laundry, $5,000.00.
TERMS TO SUIT, OPEN FOR INspection. See owner, 2916 Clinton avenue, phone Rich. 2671. 7 21 1t.

LOTS FOR SALE—50x100 FEET on Lucas Ave. All improvements in Price $200 cash. Harry Pulse, 915 Macdonald Ave. 7 19 2

LOTS FOR SALE BY THE OWNER. Near San Pablo Avenue State Highway, in the East Richmond Boulevard Tract. Permanent Pavement, Lateral Sewers and property connections constructed. Buy now at cost of Improvements plus a small amount for force title and title insurance. Terms if desired. See owner, Chas. H. Brown, or representative at 412 American Bank Building, 10th and Macdonald, Richmond. 7 18 tf.

NEW HOUSE FOR SALE—IN EL Cerrito 5-rooms and breakfast nook, garage separate, near car line and school, lot 50x100, price $4750; Harry Pulse, 915 Macdonald ave. 7 15 2t.

FOR SALE
NEW FIVE ROOM HOUSE ALL hardwood floors, garage, near Washington School and Natatorium.
H. G. STIDHAM
210 Washington Avenue Phone 868 or 920. tf.

FULL PRICE $3950. New stucco 5-rm. house; living room 18 by 24; garage; stove and linoleum; lot 50 by 100. $250—$33.00—INT 6%. Open see it; 1014 Elm St., El Cerrito; 3 blocks east of city hall. For information, Glencourt 8271 or owner evenings, Pied. 4356 J, 7 p. m. 6 15 7t.

FOR SALE—MILK GOAT, REGISter toggenberg and kid. Phone Fruit 8538-W. 5 26 tf.

Think This Over

Have You Heard Folks Say—

"I can remember well when I could have bought the house and lot for a few thousand dollars. NOW LOOK AT THE NINE-STORY BUILDING THERE."

We have that buy for you today. A new five room house, Latest improvements and located near the City Hall. $200 down will handle this deal for you—and in the next few years you can be one of the city's wealthy property owners.

SEE
BURG BROS. Inc.
Insurance — Real Estate
—For Facts—
Main office, Burg Bros. Bldg, 23rd and Macdonald
Tract Office, San Pablo and Macdonald Ave.
Oakland Office, 333 17th St.
San Francisco Office, 1182 Market Street
PHONES, Rich. 730, Rich. 1873 Glencourt 9831, Market 8273

An American company is soon to construct a motor highway between Irun and Madrid, Spain.

READ IT FIRST
RECORD HERALD.

Relieve Coughs, Colds, Headache, Rheumatism and All Aches and Pains
with
MUSTEROLE
WILL NOT BLISTER
All druggists—35c and 65c jars and tubes. Children's Musterole (milder form) 35c.
Better than a Mustard Plaster

NOTICE TO VOTERS

Every person entitled to vote must register during the year 1928, Thirty (30) days before Election at which he or she may desire to vote.
Registration for School Trustee Election closes February 29, 1928.
Registration for Municipal Elections for Towns of Sixth Class, closes March 10, 1928.
Registration for Presidental Primary Election closes March 31, 1928.
Registration for August Primary Election closes July 28, 1928.
Registration for General Election closes October 6, 1928
Make application for registration to the County Clerk or any of his Deputies.
Dated: January 1, 1928.
J. H. WELLS,
County Clerk Contra Costa County, California.
You may register with any of the following Deputies:
A C. Faris, Chief Deputy, City Hall, Richmond.
Mrs. Mildred Ahearn 715 Macdonald Ave., Richmond.
L. W Broughan, City Hall, Richmond.
Mrs. Ethel Butler, 600 Ripley Ave., Richmond.
E. A Burg, 309 23rd St., Richmond.
M. J. Gordon, 321 Macdonald Ave., Richmond.
Mrs. Margaret L. Gately, 241 Cyprus Ave., Richmond.
Mrs. Blanche Hoyle, 1715 Roosevelt Ave, Richmond.
Miss Georgia Johnson, 431 Tenth St., Richmond.
Mrs. Lucille D. Kister, 351 Sacramento St., Richmond.
Miss Norine Lee 311 Tenth St., Richmond.
Miss Ivy Lee, 112 Fifth St., Richmond.
Mrs. Mary B Meyle, 541 Santa Fe Ave., Richmond.
R. V. March, Standard Oil Co., Richmond.
Mrs. Kathleen Maroney, 523 Chanslor Ave., Richmond.
Miss Nannie L. Nesbit, 621 Bissell Ave., Richmond.
H. G. Stidham, 210 Washington Ave., Richmond.
H. O. Watson, 1202 Macdonald Ave., Richmond.
Audrey L. Carey, El Cerrito.
Olga J. B. Lee, El Cerrito.
Miss Nellie Shoute, El Cerrito.
John Sandvick, El Cerrito.
Catherine Sandvick, El Cerrito.
Mrs Grace E. Wuelzer, El Cerrito.
Mrs. Isabel Shreiner, 21 Kingston Road, Kensington, Berkeley.
Mrs. Lillie Whisler, San Pablo.
C. E. Whisler, San Pablo.
Frank M. Silva, San Pablo.
John Hewitt, Giant.

Wanted

WANTED TO RENT—FURNISHed or partly furnished house, Five or seven rooms, adults. Apply Record-Herald.

LOVELY HOME FOR CONVALESing or elderly people. Best of care under trained nurse's supervision. Prices reasonable. Address 275 Fairmont Ave., Oakland, or Phone Richmond 2390-M.

LOT wanted on Sablo Ave. Also have Sonoma County property to exchange. Owner—Robinson, San Pablo, Calif.

WANTED TO RENT— FURNISHed or partly furnished house, Five or seven rooms, adults.

L. B. LANE — PLUMBING AND all kinds of repair work at 140 14th. Phone Rich. 633-W 8 1 tf

WHEN BETTER HOMES ARE BUILT

I will build them. Restricted district, new 6 big room modern house, with all up-to-date built-ins and fixtures, furnace, garage, basement, wide lot, close to transportation, only first class material and workmanship. $4,750.00, small cash payment, balance like rent. Considering location, quality, durability and beauty, this is the biggest bargain in the Eastbay. Deal with builder, no salesmen, house must sell itself; 917 Cerrito avenue, Albany, 4 blocks east of San Pablo, one quarter block south of Solano. 7 24 6t.

SALESMEN WANTED

Earn $3.00 an Hour
FULL OR PART TIME REPRESentative, inexperienced or experienced to handle America's most widely known and easiest selling line of individual monogramed Personal and Business Christmas Greeting Cards together with a most complete line of Commercial and Social Stationery, Announcements, etc. Largeg Commissions paid in cash every day and liberal monthly bonus to producers Apply immediately, Process Engraving Co., Inc., Troy at 21st St., Chicago. 4 19 1t.

NURSE ON CALL. PHONE RICH. 2595 M. 8 4 3t.

MURINE
For YOUR EYES
Night and Morning to keep them Clean, Clear and Healthy
Write for Free "Eye Care" or "Eye Beauty" Book
Murine Co., Dept. H. S., 9 E. Ohio St., Chicago

11—Real Estate For Sale

Unusual Opportunities

The unprecedented speculative fever that has swept the entire country has made it possible for the conservative investor in real estate to BUY at bed rock prices. Don't miss this OPPORTUNITY to secure a home, or a lot to build on in the future while this condition still prevails.

IT WON'T LAST LONG

LET US show you, at once, some homes ranging from $2,750.00 to $10,000.00, and lots in all parts of the city at prices that will NEVER AGAIN BE EQUALLED

M. A. HAYS COMPANY
2216-18 Macdonald Avenue, Richmond
Phones: Rich. 898-899

Now Is The Time To Buy

Real Estate For Either A Home Or An Investment

In Richmond, Macdonald Avenue Is Now and Will Always Remain The Main Business Street

Buy a large lot and build a home to suit you. Cheap for cash or easy terms. Near business center. Save time by walking to and from your work. They are sure to increase in value.

37½x100 feet on East Side of 9th Street, near Ripley Avenue.
40x100 feet on West Side of 9th Street, near Pennsylvania.
40x112½ on 15th Street between Bissell and Chanslor.
50x112½ on 14th Street, near Nevin, Improvements.
Three-Room House furnished for Sale at a sacrifice.
75x112½ East Side of 13th, between Bissell and Chanslor. Fine location for apartment house, or for 2 residences.
50x100 feet on 10th Street, between Ripley and Pennsylvania.

GEO. W. McPHERSON Real Estate Insurance Licensed Broker
Exclusive agent for the Overland Tract
606 Macdonald Avenue — Richmond, Calif.

TILDEN LUMBER CO.

E. M. TILDEN, *President*
PRICE :-: QUALITY :-: SERVICE
OFFICE AND MILL
15th and NEVIN, RICHMOND, CALIF.
PHONE RICHMOND 81
Yards: Oakland, Berkeley, Richmond, Crockett

2—Lost and Found

LOST — FROM APARTMENT window, shell rimmed glasses, reward, 824 Nevin avenue, apartment 4. 8 3 2t.

Business Income To Exchange for Richmond Lots.

HOTEL, 40 rooms, value $4500, Good Lease, Clear.
RESTAURANT, doing good business, long lease. $2200
12 APARTMENTS well furnished, good location $3000
RESTAURANT, close to Y. M. C. A., S. F. $4500
MERCHANDISE store good business all clear $15,000
Will take Richmond lots for any or all the above listings. Must be cash value.

See E. J. Crandall,
With Claude E. Clark Co.
715 Macdonald Avenue.

RAGS WANTED

25¢
—is the right price to pay for a good tooth paste—
LISTERINE
TOOTH PASTE
Large Tube
25¢

Chan&Chew Herb Co.
Our wonderful herbs are experts for diseases of Stomach, Liver, Heart, Kidneys, Nervousness, Cough, Asthma, Dizziness, and any kind of illness. If you are given up by others come to us.
10 a. m. to 8 p. m. Daily
10 a. m. to 1 p. m. Sunday
1318 Macdonald Avenue
Richmond, Calif.

RICHMOND & SAN RAFAEL
AUTOMOBILE FERRY PASSENGER
Summer Schedule
Effective April 16, 1928
Subject to Change Without Notice
LEAVE RICHMOND — LEAVE PT. SAN QUENTIN
6:00 A. M. — 6:30 A. M.
EVERY HALF HOUR UNTIL
10:00 P. M. — 10:30 P. M.
SUNDAYS AND HOLIDAYS
6:00 A. M. — 6:30 A. M.
EVERY TWENTY MINUTES UNTIL
12:00 P. M. — 12:30 A. M.
Additional Service When Traffic Demands
Dining Service on All Boats
PHONES:
Richmond 231 — San Rafael 827W

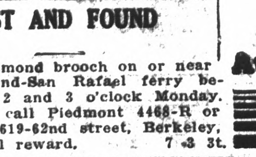

LOST AND FOUND

LOST—Diamond brooch on or near Richmond-San Rafael ferry between 2 and 3 o'clock Monday. Finder call Piedmont 4468-R or write 1619-62nd street, Berkeley, Liberal reward. 7 3 3t.

11—Real Estate For Sale

For Sale—Bargain
2 — 5-room cottages—close in.
MUST BE SOLD IMMEDIATELY
$5000 for the 2
or
will sell separately at
$2500 each
EASY TERMS

PLATE, VAUGHAN & METZ
REALTORS
INSURANCE & LOANS
916 Macdonald Avenue

Watson's Bargains

Re-Finance your home — Money to Loan at Six Per Cent. No Brokerage.
Let us Sell Your Property! We Get Results. We Specialize in Rentals.
50 ft. Lot 18th & Garvin $975.00
50 ft. Lot on 31st near Macdonald $1,000.00
45 ft. Lot in Mira Vista $1,000.00
4-room House on 75 Foot Lot on 15th St., only $2250. (A sacrifice.)
5-room house on 21st St. 37 1-2 ft. lot, $3750.00. Terms.
75 ft. frontage on 12th St. with two houses opposite Park, income $65. per month. Best buy in Richmond Only $11500.00
4-room House FOR RENT, 12th St. $30.00
5-room House FOR RENT, 40th & Clinton $40.00

H. O. WATSON, Realtor
Insurance Dept.
AGENCY EQUITABLE LIFE INSURANCE CO., OF IOWA.
1202 Macdonald Avenue
Phone Richmond 780

CEMENT
Sand and Gravel
Feed—Fuel
C. J. Lambrecht
Office Phone 1058
2207 Macdonald Avenue
Phone 1058

AMERICAN AUTO TOP COMPANY
(H. R. Russell)
Auto Tops, Side Curtains, Upholstering.
Auto Seats Cut Down for Camping
254 14th St. Phone Rich. 469-W

"LET MAYER DO IT" IF YOU want your old suit made like new. Phone 452; cleaning, mending, repairing, or pressing. Work called for and delivered. Mayer's American Cleaning Works, 1116 Macdonald Avenue 4 11 tf.

A HEALTHY STOMACH

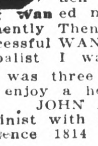

Fong Wan

Oakland, April 17, 1928.
I suffered from pain in the pit of my stomach for years. I tried many doctors who pronounced my case Stomach Ulcers. They treated me without results. Eminently Then I came to FONG Successful WAN. After two weeks Herbalist I was entirely well. This was three years ago, and I still enjoy a healthy stomach.
JOHN A. JENSEN,
Machinist with Conrad Gobel, Inc. Residence 1814 41st-av., Oakland, Calif.

A 150-PAGE BOOK
Worth thousands of dollars given away free at office, or mailed upon receipt of 10 cents postage.
FONG WAN HERB CO.
576 TENTH ST., OAKLAND CALIF.
Consultation Free. Oakland 3767
Hours 9 to 7 daily; 9 to 12 Sundays

Are Your Eyes Giving you any Trouble?
Do your eyes feel tired and sleepy after reading? If so, see
See Dr. C. R. Blake
629 Macdonald Ave., Cor 7th.

Feen-a-mint
The Laxative You Chew Like Gum
No Taste But the Mint
At Druggists—15c 25c

Buyers' Guide

AUTOMOBILE BLACKSMITH

SPRING WORK AND AXLE SETting specialists. We have installed the latest axle setting equipment. F. E. Reynolds, general blacksmithing. 256 4th st. Phone Rich. 14.

AUTO CLEANING

MOTOR AND CHASSIS CLEANING Washing and polishing. Automatic hoist. Community Service Cleaning 10th and Barrett. Phone Rich. 246.

AUTO WINDOW SHADES

LINOLEUM, WINDOW SHADES Automobile curtains Floor Waxed and Polished. The Service Shop, 2214 Macdonald ave. Phone Rich. 477.

AUTOMOBILE FINANCE

AUTO LOANS—CONTRACTS REfinanced, Salary Loans. CONTRA COSTA FINANCE AND LOAN CO. 34 Tenth Street.

ICE

A CAKE OF ICE NEVER GETS out of order. We deliver daily. Ice depot service for your convenience 500 Macdonald Ave. Richmond Ice Delivery Phone 53.

BUILDING AND LOAN

6% On Your Account
Funds invested in first trust deeds on Richmond real estate under state supervision.
California Guarantee Building and Loan Association
6th & Macdonald. Tel. Rich. 352

BUILDING MATERIAL

FOR COAL, WOOD, GRAVEL, LIME and plaster Phone Rich. 262. We are exclusive agents for "Locklath," the fireproof wall board. E. H. Higgins Co. No. 3 Sixth street.

CLEANING AND DYEING

SAVE MONEY, Gents suits, O'Coats cleaned, pressed $1. Ladies suits cleaned, pressed $1. Plain dresses $1. Bring them in. Herman's Cleaning & Dyeing. Phone Rich. 1160-J. 267 Sixth st.

DAIRY

OUR GRADE A RAW MILK WILL please those who know raw milk value. We also sell pasteurized milk Vintage Quality. Dairy. Phone Rich. 4361-J for daily delivery.

DENTISTS

GUARANTEED DENTISTRY AT prices you can afford to pay. You will always want good teeth. Drs. Chichester & Tofflemire 716 Macdonald ave. Phone Rich. 2260

GARAGE

FREE CRANKCASE SERVICE Night storage $500 a month, day $3.50 month. Parking 25c. Repairing and service. Carquinez Garage, 920 Nevinave Ave. Phone Rich. 2534.

HARDWARE

FISHING TACKEL — —Everything for fishing, golf, tennis, the hunter and the athlete. Armstead's General Hardware, 734 Macdonald, Phone 30.

HATS CLEANED and BLOCKED

MEN AND WOMEN'S HATS CLEANed, blocked. Clothes cleaned, pressed Every facility for making your old hat look new. Elite Hat Shoppe. 2205 Macdonald ave. Phone 589-R.

HOME BUILDERS

IF YOU HAVE CLEAR LOTS I will finance the entire cost of building your home with small monthly payments. Sherman Kempt, Sr. 2216½ Macdonald ave. Phone Rich. 9..6.

HOTELS

A MERCHANTS LUNCH UNEXcelled any where, served in our Coffee Shoppe 50c; Dining room, 65c. Permanent rates upon application. New Hotel Carquinez.

SERVICE STATION

GAS, OIL, ACCESSORIES, TUBE vulcanizing, battery and tire service. Correct lubrication specialists. Pullman Service Station, 34th and Cutting. Phone Rich. 2106-J.

SIGNS

Arnold SIGN CO.
127 11th Street
Phone Richmond 2227-J

WELDING AND BRAZING

MACHINE, AUTO PARTS, ALUMinum crank cases, fender and radiator repairing and rebuilding. M. J. Welding Co. 223 Macdonald ave. Phone Rich. 352-W.

AUTO BODIES AND TOPS

AUTO BODIES, FENDERS AND tops built, rebuilt and repaired. Careful, highgrade work. H. E. Jacobsson, designer, builder. Merritt's Garage, 10th and Chanslor. Phone Rich. 223-W.

JEWELERY

RICHMOND'S JEWELERY HEADquarters. Any article in jewelery or silverware sold with small down payment. H. Kallmann, Jeweler & Optician, 925 Macdonald avenue.

LAUNDRIES

FINISHED, ROUGH DRY, DRY wash and pound wash. Curtains, silks, woolen goods laundried by hand. Bellegrade French Laundry 264-66 4th st. Phone Rich. 833.

LUMBER AND MILL WORK

SAN PABLO LUMBER CO., Nelson & Son Proprietors. General lumber and mill work. Office and yard 10th and Ohio sts. Estimates gladly furnished. Phone Rich. 112.

MARKETS

Loher's
100% All Pork Sausage. A delicacy hard to beat. We deliver. N.W. cor. 12th and Macdonald Phone 98

MONUMENTS

"MARK EVERY GRAVE" Fairmont Monument Works, Memorials, at Sunset View Cemetery, El Cerrito. E. W. M. Evans & Sons, props. Telephone Berkeley 5106.

PAINT GLASS

HOUSE PAINT MADE TO ORDER Glass and glazing of all kinds Maynard Paint & Glass Co., agents Frank W. Dunne pure paints. 11th and Nevin. Phone Rich. 594.

SALARY LOANS

IF YOU ARE STEADILY EMPLOYed we will help you meet your obligations. Richmond Loan & Finance Co., Joseph L. Reed, manager

WHOLESALE HOUSES

CIGARETTES — $1.15 A CARton All bar goods, 24 in a box, 74c Sugar, market price today $6 sack market very strong. Gums 58c. Cash and carry. Extra charge for delivery. Richmond Wholesale company open 12 to 7 p. m., 1212 Macdonald ave. Phone Rich. 1217.

LOS ANGELES, CALIFORNIA
HOTEL LEE
W. B. CLARK, PROPRIETOR
SIXTH AT FIGUEROA ST.
Phones 10743
Service not unlike a well appointed generously conducted home without ostentation.
Commercial-Residential
Location central and unexcelled
Modern. European
Rates $1.50 Without Bath, $2.00 Up With Bath
William Best Clark, Proprietor
GARAGE ADJACENT

CLEANING and DYEING

On all Cleaning and Dyeing. C. G. D. Cleaners and Dyers (established 1909) 2401 Macdonald avenue. Phone Rich. 683. We also maintain a delivery at standard price.

Overnight End COLDS
Stop a cold before it stops you. Take HILL'S Cascara-Bromide-Quinine. Stops the cold, checks the fever, opens the bowels, tones the system. Insist on HILL'S. Red box, 30c. All druggists.
HILL'S
Cascara - Bromide - Quinine

REALTY BOARD TO SIFT TAX RATE ON LOTS

MARTINEZ, Aug. 9.—At last night's meeting of the Contra Costa Board of Realtors, held in the Alacosta Inn, Walnut Creek detailed preparations were made for the appraisement of over 100 parcels of Contra Costa property during the next week. These appraisals are being made for the California State Tax Commission which will use them to assertain the ratio of taxes paid by real estate in comparsion with taxes paid by public utilities. Sixty-four real estate boards in California have volunteered to serve the State free, in making appraisals of over 4000 pieces of property In Martinez the properties selected by the Tax Commission include fully half of the business section.

The Contra Costa Board also arranged for participation in the convention of the California Real Estate Association at Sacramento during the month of October. An attempt will be made to secure the electrically operated relief map which the county has in the State Fair exhibit, for display in the lobby of the Sacramento Memorial auditorium, where the State convention will be held. The local realtors will join with the auto caravan of East Bay realtors as it passes through Contra Costa county.

Sinclair Lewis and Wife

SINCLAIR LEWIS at the typewriter, combines work with the business of taking a honeymoon in a house on wheels. His recent bride, the former Dorothy Thompson, looks on.

For all stomach and intestinal troubles and disturbances due to teething, there is nothing better than a safe Infants' and Children's Laxative.

MRS. WINSLOW'S SYRUP

TEXAS INDUSTRY BOOMS

EL PASO, Tex., Aug. 9—(U.P.)—Big butter and egg men from the west must sidestep to make room for El Paso's newest business concern.

When horned toads gained national publicity by the long nap one of their species took in a Texas cornerstone several months ago, J. R. Eichelberger opened the Horned Toad Novelty company.

His business has grown to the extent that he has taken a partner, moved into larger quarters and has added Chihuahua dogs, desert cactus specimens and resurrection plants to his stock.

Traffic Plans On Hoover Fete Are Perfected

(Continued from Page 1)

through the campus on the road leaving the State Highway at San Francisquito Creek bridge. North bound traffic will be detoured from South Palo Alto over California avenue, Cowper street and Lincoln avenue to the Middlefield road. Both of these detour routes will be thoroughly marked by the special signs erected by the automobile association.

Motorists approaching the campus to attend the Hoover meeting will be directed to parking areas near the stadium by a corps of traffic officers and by special signs erected by the association. Parking areas north of the stadium have been reserved for traffic using the Skyline Boulevard, the Peninsula Highway and the Middlefield road. Traffic arriving from the south and via the Dumbarton Bridge will be parked in areas just south of the stadium.

Motorists attending the meeting from San Francisco have three main routes available, the Peninsula highway, the Skyline Boulevard and the new Bayshore highway route to Burlingame. Congestion on the Peninsula highway south of Redwood City can be avoided by taking the Middlefield road into Palo Alto.

If using the Skyline route, motorists should leave the boulevard at the Half Moon Bay Junction, continuing on to Woodside, then toward Redwood City, turning to the right on the Las Pulgas road, and following the signs to the Stanford Stadium.

Motorists from the south will use the main Peninsula highway north from San Jose to the stadium.

The Dumbarton Bridge is expected to carry a heavy traffic from the Eastbay cities and from San Joaquin and Sacramento Valley points. Traffic using the bridge will be directed over Ashby and Lincoln avenues, Cowper street and Churchill avenue to parking areas immediately south of the stadium.

Motorists who desire to drive around the south end of the bay will find the Mountain View-Aviso cut off paved and in good condition.

WANTS MODEST FUNERAL

LONDON, Aug. 9—(U.P.)—Lady Astor has told her husband she doesn't want him to spend a lot of money on her burial.

"Anything Lord Astor has to spend he must spend while I am living, and not when I am dead," she told a Plymouth audience recently. She added she would consider it a positive disgrace to have a fine funeral.

AUTO OUSTS TOP HAT

LONDON, Aug 9. —(U.P.)— The automobile is causing the gradual disappearance of the top hat, according to a London hat manufacturer. The tall hats are impossible for motoring, he said, and soft hats are crowding them into the background. He said that the top hat will never be so popular as it was before the war.

HAIR STRAND IS CLUE IN L. A. MURDER

LOS ANGELES, Aug. 9. —U. P. —Four long strands of blond hair, from the head of the girl he refused to wed, may be woven into the noose that will hang Russell St. Clair Beitzel, police announced today.

Almost hourly the case of circumstantial evidence grew stronger agsisnt the former Philadelphia man, accused of murdering Barbara Mauger shortly before she was to have borne him a child, according to investigators.

The strands of hair were obtained from a bundle of clothing which Beitzel was said to have mailed to a fake address in Phoenix, Arizona.

He and the girl had lived together as man and wife.

The strands of hair came from a soiled kitchen apron she had on about their little home here, from her nightgown and from a blue coat. Rex Welch, police chemist, made a superficial examination of the hair and declared he was satisfied they came from the head of Barbary Mauger.

Various chemical tests with both the hair and the clothes will be made in efforts of police to identify positively the garments and to establish the fact that the girl was murdered. Identification of the body at the coroner's inquest was termed unsatisfactory.

Beitzel is to be arraigned Friday on a grand jury indictment.

Hoover Will Tell View On Boulder Dam

(Continued from Page 1)

regarding the proposal to build a $125,000,000 irrigation, flood control and power dam in Boulder canyon, some of Hoover's friends thought Johnson was shooting in Hoover's direction. Johnson's friends have made clear that they were not entirely satisfied with Hoover's public statements regarding Boulder dam thus far, although they have announced their support of the nominee.

At first Hoover had intended to stop in Los Angeles three days. He also expected to make a speech there. Later the scheduled stop was cut to three hours. Protests were immediately filed by Los Angeles republican leaders.

The schedule as announced here today calls for departure of the Hoover party from Palo Alto the night of August 16, with a full day stop at Los Angeles.

HOT OFF THE GRIDDLE

(Continued from Page One)

ing for $30 a week to learn the brokerage business. Other young mothers who expect the stork and whose husbands are working for $30 and with nothing ELSE to depend on will read about Millicent with envy, but will be just as happy when the baby comes.

* * * *

A BROOKLYN DISTRICT ATTORNEY is questioning two young ladies about the death of Frankie Yale, Brooklyn gang leader whose funeral stopped traffic with $30,000 worth of floral tributes. As the gun which killed Yale is supposed to have come from the headquarters of Scarface Al Capone, why doesn't the Chicago police question the politicians and office holders who go from Chicago to Miami Beach to visit Capone in his walled villa? When these men get together they must be talking about something besides the weather.

—RAGS WANTED—

For Evening

DOROTHY SEBASTIAN, film actress, wearing a stunning evening creation of flesh-colored tulle. The skirt of many ruffles is shorter at the left side than at the right and back. The bodice is trimmed in pale silver beads.

DALLAS LIKES MOVIES

DALLAS, Tex., Aug. 9—(U.P.)—Average attendance at Dallas movie houses on Sunday this summer is exceeding the number present at Sunday schools by 16,000, a check by the United Press discloses.

Taking a normal Sunday, it was found that 53,149 persons attended the movies. The Sunday schools drew a total attendance of 37,140. The 26 movie theatres in Dallas were visited by nearly one and a half times as many people as were checked at 115 Sunday schools.

BIRTHS REGISTERED

Certificates filed yesterday at the city health office records the births of the following:

Harry Mervin, son of Mr. and Mrs. Harry M. Ledford, 583 Second street, born August 1; Rose Marie, daughter of Mr. and Mrs. Richard J. Milicevich, 2420 Esmond avenue, born August 3; Ralph Tennyson, son of Mr. and Mrs. Ralph H. Daniel, Giant, California, born August 5; Doris Jean, daughter of Mr. and Mrs. Leonard J. Sullivan, 443 Fortieth street, born August 5.

NEW TODAY

FOR RENT — ROOM WITH OR without board, for two if wanted 460 10th. 7 10 3t

FOR SALE-STABLE AND WAGON, lamps, horse shoe hammers, parers and pinchers, horse shoe knives and rasps, stable brooms and stock pails, harness snaps buckles and rings, Mica axle grease, Neatsfoot oil, wagon and implement paint.
BERKS HARDWARE STORE Macdonald Ave. near 10th street.

LITTLE FARM— 10 MINUTES from Richmond City water, gas and electricity. Just out of Richmond city limits. Full price $600, $10 down, $8 per month. Call Mrs. Becker Richmond 2597—J. 8 10 6t.

Musical Studies

At the Richmond Conservatory of Music, 906 Macdonald, have commenced in earnest for the five month period ending December. The minimum number of credits gained during this period are rewarded by the conservatory class ring and pins. Miss Thompson (principal) will be at the above address Friday and Saturday, August 10 and 11, or interviews can be arranged by appointment, telephone, Richmond 2399. 8 10 3t

"RUSH HELP" LAST MESSAGE FROM DIVER

ROME, Aug. 9 —(U.P.)— "Poor mother, be strong as mothers of——"

Obviously overcome by deadly chlorine gas in the iron prison of the hulk of the Italian submarine F-14, and lacking further strength to continue, Commander Weil of the vessel left this last message for his mother.

Commander Wiel was one of the 27 men who went to the bottom of the upper Adriatic never to return alive when his ship collided with a destroyer during maneuvers.

The last message received from the stricken ship as she lay on the bottom with her stern stuck in the mud was tapped out in Morse code by the radioman who stuck to his post to the last. It simply read "Please rush help, we are dying."

A rough log of the Commanders which was taken from his pocket today in Pola harbor base where the ship was towed after being raised told the last tale of the little group in the agonizing death they met under the waves before help could reach them.

Four of the men were drowned by the inrush of sea water as the ship sank. The others suffocated in the poisonous gas given off as the sea water came in contact with the sulphuric acid spilling from the batteries as the ship tilted over on her side.

All Italy has been deeply moved by the disaster, and mourning for the dead is general throughout the country.

Pola itself, the base of the F-14 was particularly stricken by the disaster. The bodies of the dead have been removed from the vessel and placed in coffins upon which floral tributes have been laid.

GROCERY SALESMEN MEEET

CHICAGO, Aug 9.—(U.P.)—West—Baden Springs, Ind., will be turned over to grocery salesmen for the week of Aug. 27. One thousand salesmen and executives from 23 states will gather in the resort town to solve the problems of their trade at a convention of the Independent Grocers' Alliance of America.

The organization is composed of independent wholesalers and retailers of groceries banded together to obtain the advantages of mass buying, merchandising and advertising. The alliance is second in size only to one chain system of grocers, according to an announcement of the convention issued here.

FRIENDS ENTERTAINED AT SCOFIELD HOME

Mr. and Mrs. E. L. Scofield of Mira Vista entertained at a dinner party, Mr. and Mrs. Richard Stratton, Mr. and Mrs. L. J. Younce and Mr. and Mrs. H. M. Flint. The party of friends enjoyed a trip to Alaska last spring.

A Lesson In Economy

FOR GIRLS

Girls' Middies —Specially Priced $1.69
Gym Bloomers —Sizes 6 to 16, $1.19
Broadcloth Slips —Sizes 10 to 14, $1.19
Girls' Sweaters —$2.45, $2.95 to $3.45
Girls' Dresses —99cents, and to $1.39
Girls' Bandeaus —Sizes 32 to 36, 35c
Girls' Vests —Priced 25c and to 60c
Union Suits —4 to 15 years, $1.00
Crepe Bloomers —8 to 14 years, now 75c
Satine Bloomers —10 to 16 years, now 60c

Girls' Coats, Tams, Garter Belts, Middy Ties, Hosiery

Read's 8th STREET DEPARTMENT STORE
—On 8th Street Near Nevin Avenue

People Flee Volcano As 1,000 Perish

(Continued from Page One)

between the Islands of Sumlawa and Ombay, full details of the havoc are still lacking.

The island is mainly a volcanic one, consisting of some six thousand inhabitants. When the eruptions began Saturday night, the sea arose in a great wall, five feet high on all sides, and the frightened people fled toward the wall in the hopes of escaping the volcano, but many of them actually ran to their death.

According to reports reaching here, many of those injured were struck by falling stones thrown out by the eruptions while some of the deaths were due to burning, the fires followed the eruptions as masses of debris poured down upon the thirty-two little villages, mostly made up of fishermen and farmers.

The official Dutch resident commissioner of the district is now visiting the island to determine the extend of the damages, Paloewer being principally composed of natives, although a Catholic missionary had his headquarters on the lonely island.

APPOINTED DIRECTOR

LONDON, Aug. 9.—(U.P.)— Sir Harry Brittain, M. P., has been appointed a director of the Iversk Paper Company. This company controls a great number of paper mills in England, Scotland and Germany, and is the largest concern of its kind in Europe.

It controls likewise the eight well known weekly newspapers consisting of the Graphic, Sphere, Illustrated London News, etc., as well as other journals and magazines.

Within the last few days it has acquired control of the important Chronicle group of Metropolitan and Provincial dailies. Sir Harry is well known in New York through his Pilgrim Club connections.

—RAGS WANTED

OILY and stays OILY!
A STANDARD OIL PRODUCT

FISH IS MEAT
—It is rich in vitamins. Eat it for health.

FRIDAY!

FANCY NORTHERN HALIBUT
SPRING SALMON, (deep red)
FILET OF SMALL SOLE
30c lb.

MONTEREY SARDINES, lb. 10c
ENGLISH SOLES, 2 lbs. 25c
WHITE BAIT, lb. 30c
RED ROCK COD, lb. 23c
LARGE ABALONE STEAKS (ready to cook) lb. 65c
BARRACUDA (excellent to boil or bake) lb. 33c
KIPPERED COD, lb. 40c
IMPORTED KIPPERED HERRINGS, can 40c
F. F. C. DEEP SEA CRAB MEAT, can 33c

Phone us your orders; we guarantee satisfaction

Richmond and Central Markets
O. R. LUDEWIG, Inc.
510 Macdonald Ave. 1130 Macdonald Ave.
2 Phones—No.'s 1900-1901 Phone Rich. 446

New Razor Blade Sensation

Marvelous Engineering Achievement by World-Famous Manufacturer Wins Popular Favor

Now the fellows with tough beards and tender skins have no excuses for imperfect shaves. No complaints about old-fashioned razor blades that pull and scrape.

The Valet AutoStrop Razor—with the new "VALET" blade—is a shaving wonder. The AutoStrop Safety Razor Co., which developed it, have had all the practical experiences that make up a quarter century's devotion to shaving problems.

Introduced to the public a short time ago, this new "VALET" blade has received wide acclaim—and dealers everywhere report unusual sales. The name VALET cut through the blade identifies this shaving marvel. Now you can do your shaving "trick" in less than 2 minutes. The first shave—and many shaves after, with the same blade—brings home to you quite forcefully the fact that shaving can be a pleasure instead of a habit.

Not just a habit—but a pleasure

Try the Valet AutoStrop Razor—with the new "Valet" blade. The first, second—even the tenth or fifteenth shave with the same blade, convinces you beyond doubt that before your shaving was only an uncomfortable habit—now it's a pleasure.

Accept No Substitute!

AUTOSTROP SAFETY RAZOR CO., INC., NEW YORK, N. Y.

The Blade that VALET Serves the Nation

Elect Louis E. Davis for State Senator at the

PRIMARY ELECTION, TUESDAY, AUGUST 28, 1928.

WORLD WAR VETERAN

Guests too, like automatic hot water service

One never knows when hot water is wanted in their home. And one never knows who wants it.

On the average, there is a demand for hot water 70 times a day in the usual family of four. And this demand starts in the early morning and continues until late at night.

How inconvenient it is to meet that demand with the ordinary water heater!

But a modern Automatic Gas Water Heater keeps hot water always ready for instant use. You merely turn the hot water faucet for a cupful or gallons of steaming water.

Why don't you, too, enjoy the comfort and convenience of a modern Automatic Gas Water Heater? It is the cheapest way to heat water in the home.

PACIFIC GAS AND ELECTRIC COMPANY
P·G·and E·
Owned·Operated·Managed by Californians